

IN THE BOARD OF COUNTY COMMISSIONERS OF LANE COUNTY, OREGON

IN THE MATTER OF RELEASING, DEDICATING, )  
AND ACCEPTING A PORTION OF A RESERVE )  
STRIP, A PARCEL OF COUNTY OWNED REAL ) ORDER NO. 97-1-8-9  
ESTATE, AS A PUBLIC ROAD (17-05-30) )  
(WINTER LANE) )

WHEREAS, by previous action the following land, conveyed as a parcel of land and as a reserve strip to Lane County, by that certain Bargain and Sale Deed recorded on Reel 1021-R, Recorder's Reception Number 7954083, Lane County, Oregon Deed Records, and

WHEREAS, the Lane County Planning Commission approved by a majority vote of their entire membership, on August 14, 1975, a resolution delegating release of said reserve strip to the Chairman, Land Development Review Board, and

WHEREAS, said parcel need no longer remain as a parcel of County owned Real Estate, but should be dedicated for road purposes; now, therefore, it is hereby

ORDERED that the Real Estate as described in the attached Dedication and depicted on the attached map be, and is hereby, Released, Dedicated and Accepted as a Public Road; and it is further

ORDERED, that the above Order be entered into the records of the Board of County Commissioner's Journal of Administration, Lane County, Oregon; and further that the attached Dedication be recorded in the Lane County Oregon Deed Records, and the Reel and Instrument Number be noted on this Order.

DATED this 8th day of January, 1997.

DEPARTMENT OF PUBLIC WORKS  
LAND MANAGEMENT DIVISION

Approved 12/16, 1996

By John S. Petsch  
For John Cole

BOARD OF COUNTY COMMISSIONERS  
LANE COUNTY, OREGON

Cindy Weeldreyer  
Chair

Deed recorded on Reel 2253 - R, Recorder's Reception Number 9701824, Lane County, Oregon Deed Records.

Att.: Map

ORDER RELEASING, DEDICATING AND ACCEPTING A RESERVE PARCEL  
AS A PUBLIC ROAD (WINTER LANE) (17-05-30)

FILED

JAN 09 1997

COUNTY CLERK  
BY Peggy Hood

9701824

DEDICATION OF A PUBLIC ROAD EASEMENT

LANE COUNTY

KNOW ALL MEN BY THESE PRESENTS, that Lane County (Grantor), a political subdivision of the State of Oregon, is the owner of certain real property, and that Lane County acquired title by that certain Bargain and Sale Deed from Barry D. Brown, recorded on Reel 1021-R, Recorder's Reception Number 7954083, of the Lane County, Oregon Deed Records, and that said Lane County does hereby dedicate to the free use of the public (Grantee), for public road purposes, the following described tract of land, to wit:

All of that certain reserve parcel as described in Reel 1021-R, Recorder's Reception Number 7954083, except for that portion previously released by Order 90-2-7-16 and recorded on Reel 1620-R, Recorder's Reception Number 9010926, Lane County, Oregon Deed Records.

8014JAN.09'97#05\*PFUND 10.00

It being the intent to widen a public road (Winter Lane) to 50 feet where the above described portion of the parcel reserve strip abuts Winter Lane. There is no consideration for these presents.

Approved this 8th day of January, 1997.

Cindy Weeldreyer  
Commissioner  
Barry D. Brown, Sr.  
Commissioner  
Mike Stumdi  
Commissioner  
Steve [unclear]  
Commissioner  
[unclear]  
Commissioner

9701824

STATE OF OREGON)  
COUNTY OF LANE ) ss.

On January 8, 1997, personally appeared the above-named  
Cindy Weeldreyer, Bobby Green, Sr., Ellie Dendi,  
Steve Cornacchia and Peter Sorenson

\_\_\_\_\_, County Commissioners of Lane County, Oregon, and  
acknowledged the foregoing instrument to be their voluntary act before me:

Sharon L. Giles  
NOTARY PUBLIC FOR OREGON  
My Commission Expires: 5-31-2000



N.E. 1/4 SEC. 30, T. 17 S., R. 5 W., W.M.

LANE COUNTY

SCALE: 1" = 400'

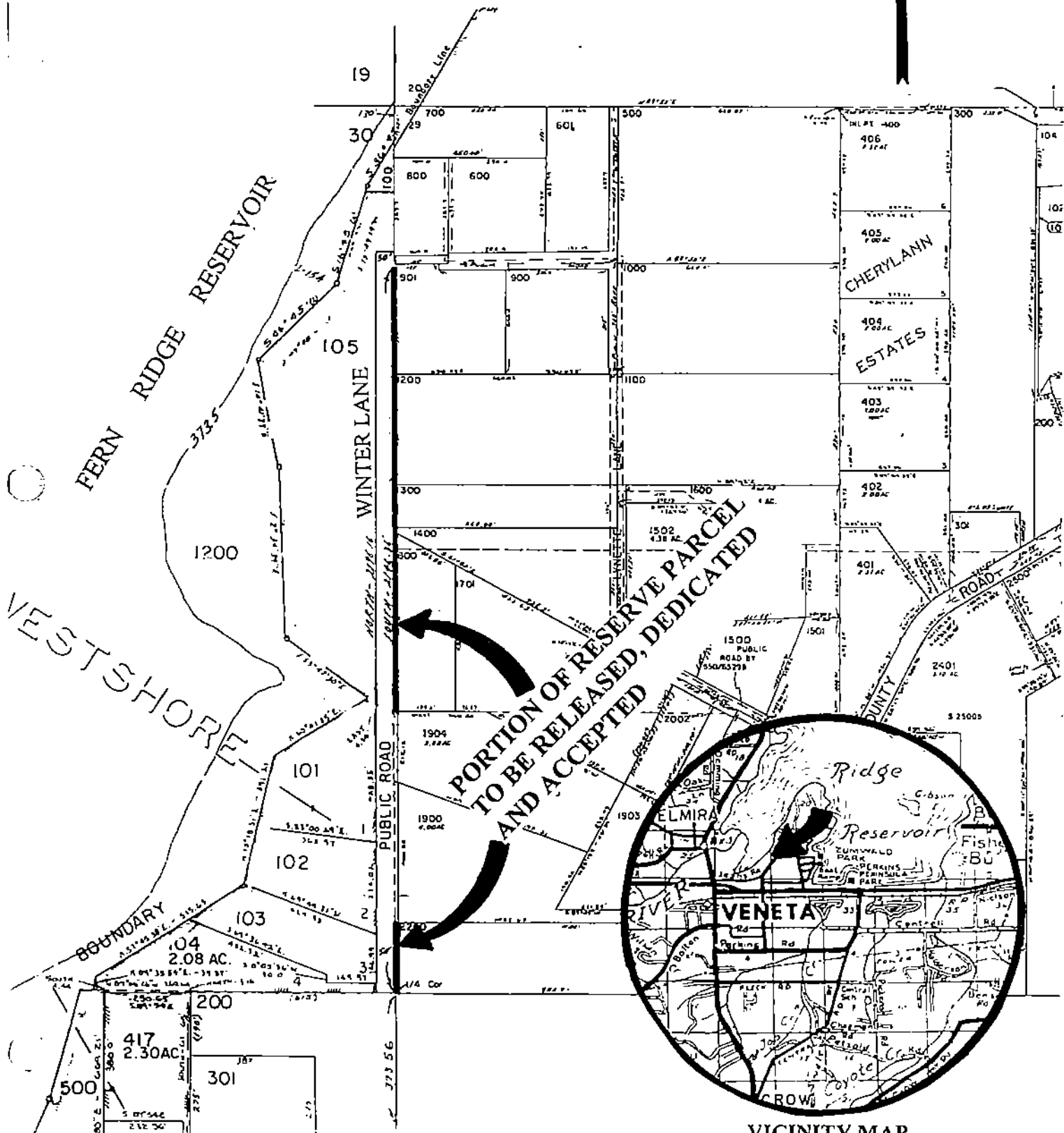
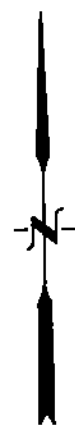

PORTION OF RESERVE PARCEL  
TO BE RELEASED, DEDICATED  
AND ACCEPTED

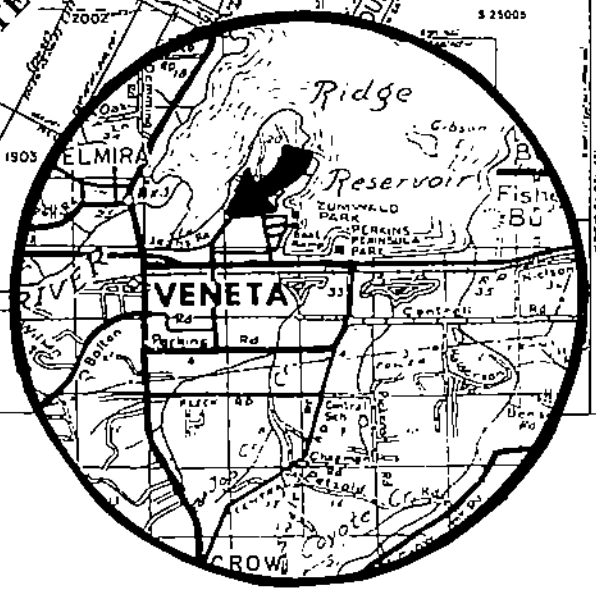

VICINITY MAP