Lane County Financial Services
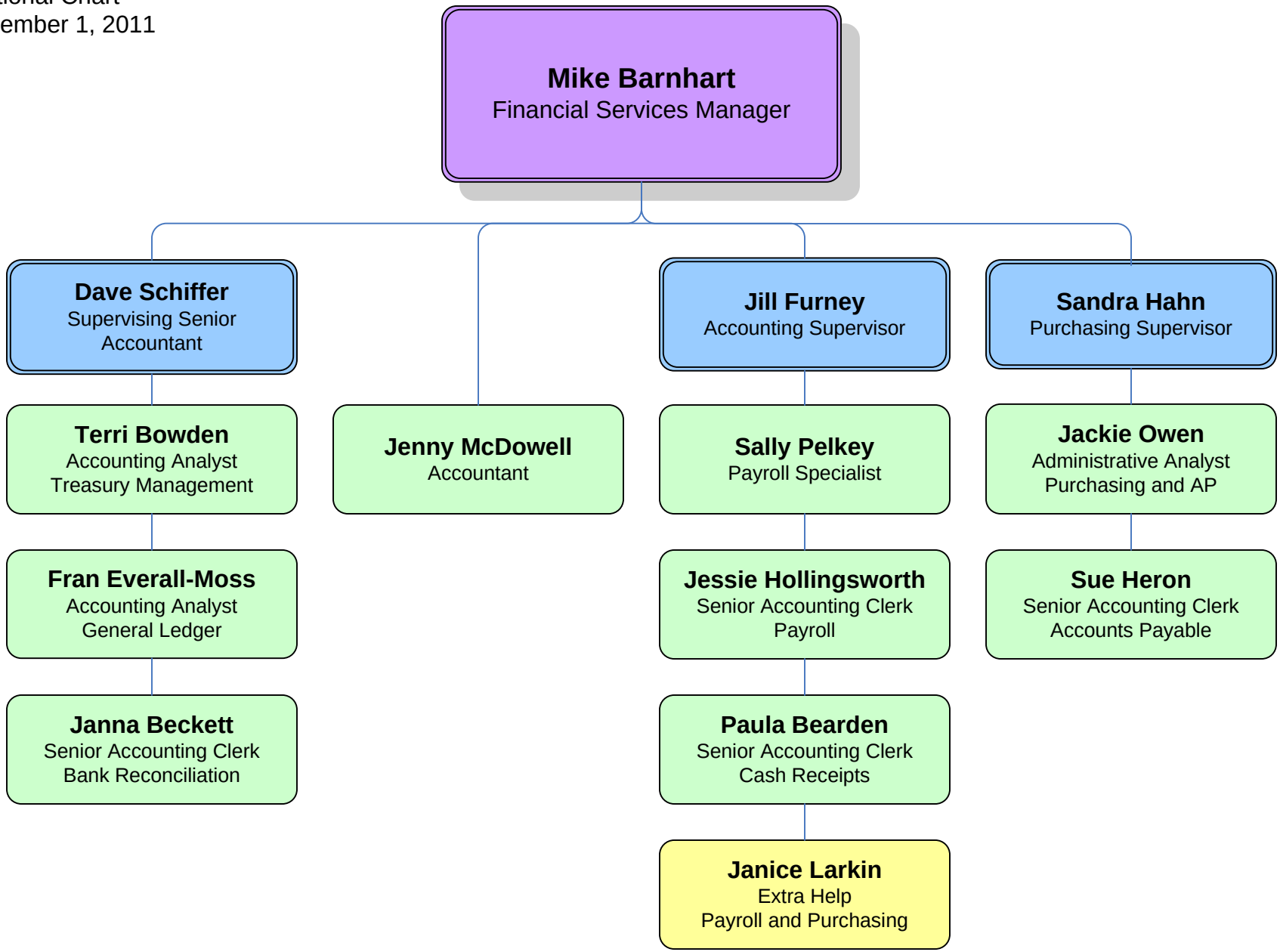
Organizational Chart
as of December 1, 2011