

Dredged Material Disposal Plan (DMDP) Site No. 36

RCP/ CRMP Plot No. 54 / 57 TRS Map: 18-11-11 Tax Lot(s): 1400 River Segment: 4
Depicted on TRS 18-11-12

Location: North end of Duncan Island

Vicinity: South of Siuslaw River

Base Zone: Impacted Forest Land (F-2)

CRMP Combining Zone: Natural Resource Conservation /NRC (M.U. 27)

2004 aerial with site boundaries

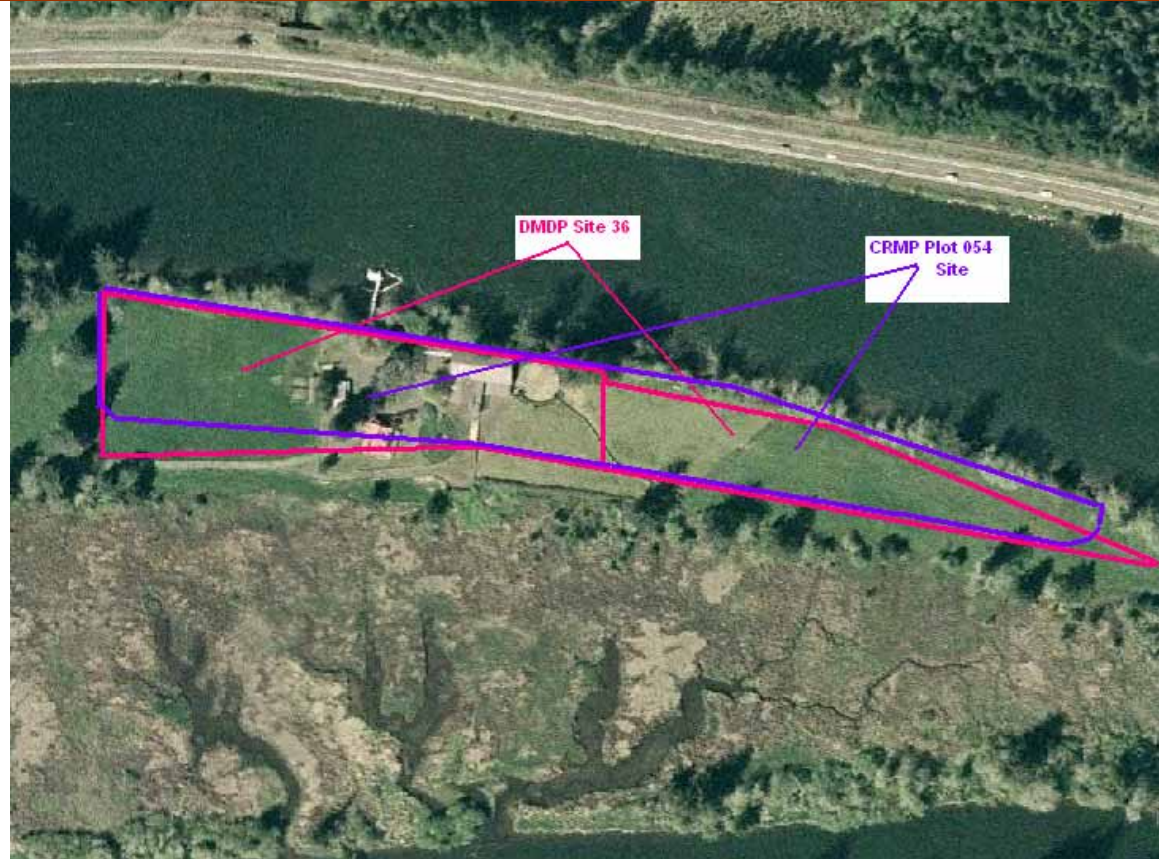

“This site would realize improvements through leveling of the land. However, proper drainage would have to be attained. Future uses would have to remain agricultural or other passive uses to retain the integrity of the adjacent wetlands.” (DMDP 1978)

“It is recommended that Site 37 receive any dredged materials that may come from the local shoals, as Site 37 is better suited for preparation and rehabilitation.” (DMDP 1978)

Site size: 1,750 feet x 280 feet divided by 2 – 5.6 acres.

Site capacity: 36,300 cubic yards at 4 feet depth.



Vicinity of DMDP Site 36 - Coastal Resource Management Plan zoning designations.

- Flood Hazard Areas: Light Blue = Floodplain; Darker Blue = Floodway. (Above)