

**Dredged Material Disposal Plan (DMDP) Site No. 40**

RCP/ CRMP Plot No. 61    TRS Map: 18-10-08.3    Tax Lot(s): 203, 302    River Segment: 4

Location: West end of Davidson Mill

Vicinity: Site in **red boundaries** -- C&D Docks.    Site in **purple boundaries** – Davidson Mill.

Base Zone: Rural Industrial RI

CRMP Combining Zone: Mixed Development /MD (M.U. 17)

2004 aerial with site boundaries

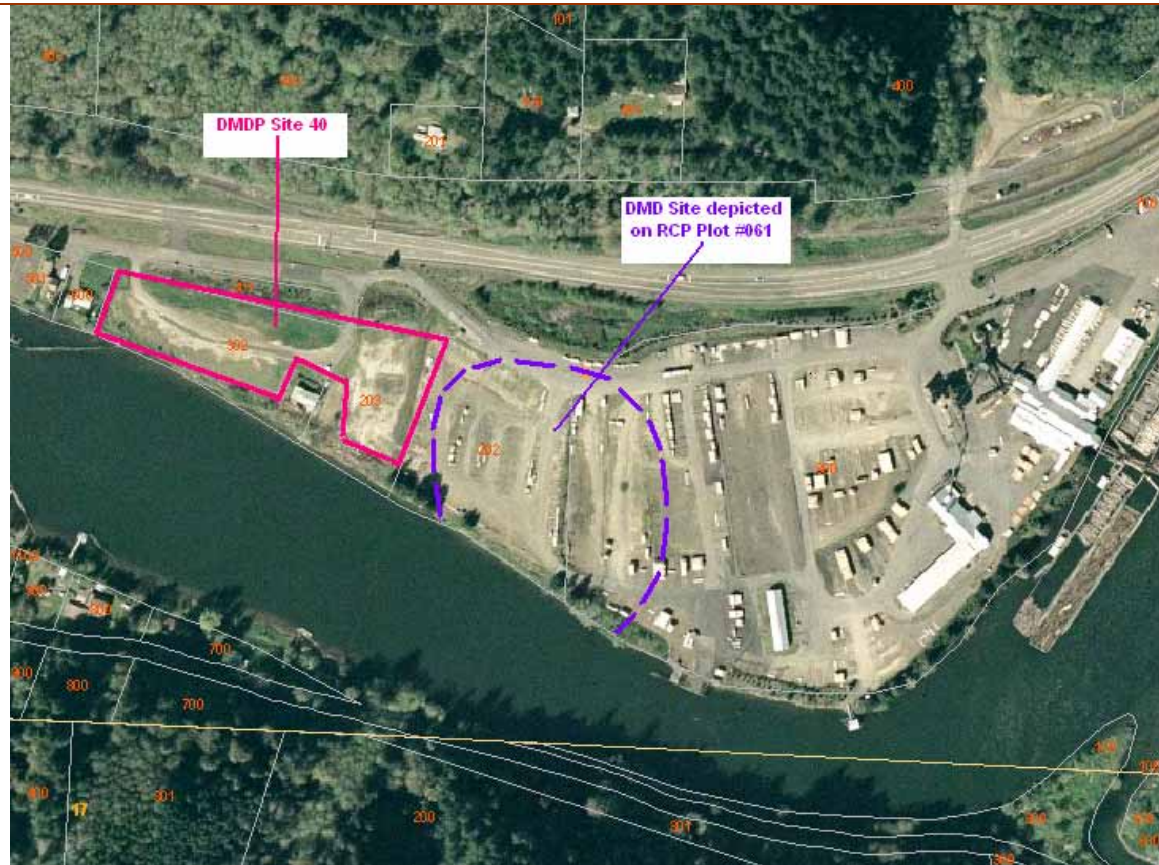

DMDP Site 40 (area depicted in **red** boundaries)

“This is an old fill site, having been graded and used for some open storage and equipment moving. Surface well compacted, but no berms facing river.” (DMDP 1978)

“Locals could make use of dredged materials, as site is easily accessible. Residents to west may be interested in raising the level of their yards, or for other purposes. Materials could be maneuvered around area with relative ease.” (DMDP 1978).

“If property owners could not make immediate use of dredged materials, Site 39 would probably be more appropriate for disposal.” (DMDP 1978)

DMDP Site size: 2.9 acres.

DMDP Site capacity: 23,500 cubic yards at 5 feet depth.

CRMP Site depicted in **purple** land in contiguous ownership with DMDP Site 40. Origin of area boundaries on CRMP Plot 61 have not been determined to date.



Vicinity of DMDP Site 40 - Coastal Resource Management Plan zoning designations.

- Flood Hazard Areas: Light Blue = Floodplain; Darker Blue = Floodway. (Above)