

W.9.C.4.
05-1-12-9

IN THE BOARD OF COUNTY COMMISSIONERS OF LANE COUNTY, OREGON

IN THE MATTER OF RELEASING,)
DEDICATING AND ACCEPTING PARCEL) ORDER NO.
"B" OF FIRST ADDITION TO MONTMOOR,))
A PARCEL OF COUNTY OWNED REAL))
ESTATE, AS PUBLIC ROAD))
RIGHT-OF-WAY. (17-04-11)))
(LOBELIA AVENUE)))

WHEREAS, by previous action the following land, which is located in Lane County and described in the attached Dedication was conveyed to Lane County, Oregon, by that certain Bargain and Sale Deed recorded on Reel 335-R, Recorder's Reception Number 74906 for Parcel "B" of First Addition to Montmoor, Lane County, Oregon Deed Records, and

WHEREAS, City of Eugene has requested the release of the reserve parcel strip, to connect the right-of-way to adjoining properties; and

WHEREAS, the Lane County Planning Commission approved by a majority vote of their entire membership, on August 14, 1975, a resolution delegating authority to recommend the release of reserve strips to the Chairman, Land Development Review Committee, and

WHEREAS, the said chairman has recommended that said parcel be released and dedicated for road purposes; now, therefore, it is hereby

ORDERED, that the Real Estate as described in the attached Dedication and depicted on the attached map be, and is hereby, Released, Dedicated and Accepted as Public Road right-of-way; and it is further

ORDERED, that the above Order be entered into the records of the Board of County Commissioner's Journal of Administration and further that the attached Dedication be recorded in the Lane County Oregon Deed Records, and the document number be noted on this Order.

DATED this _____ day of _____, 2005.

DEPARTMENT OF PUBLIC WORKS
LAND MANAGEMENT DIVISION

BOARD OF COUNTY COMMISSIONERS
LANE COUNTY, OREGON

Approved 12-22, 2004

Chair

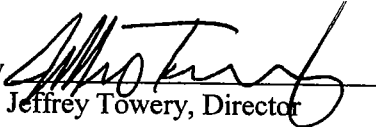
By 
Jeffrey Towery, Director

Deed Instrument Number _____, Lane County, Oregon Deed Records.

Attachment "A": map

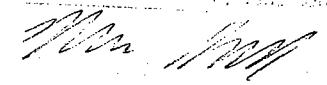
RECORDED
Date 12-30-04

ATTACHMENT "A"

Section 11 T. 17S., R. 3W.

LANE COUNTY

NO SCALE

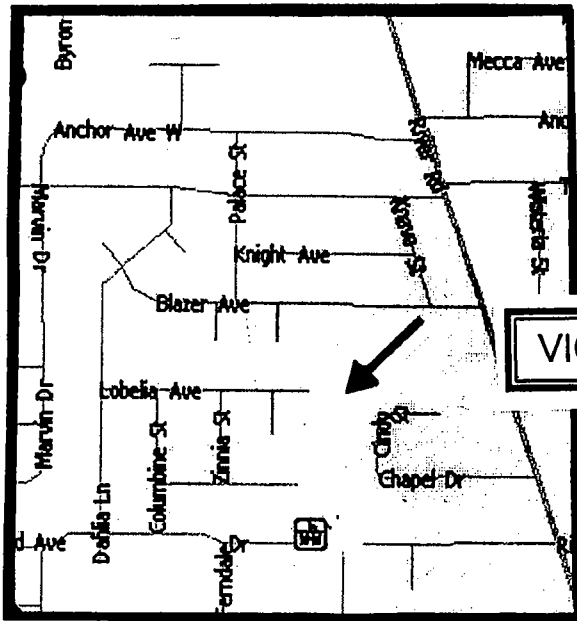

VICINITY MAP

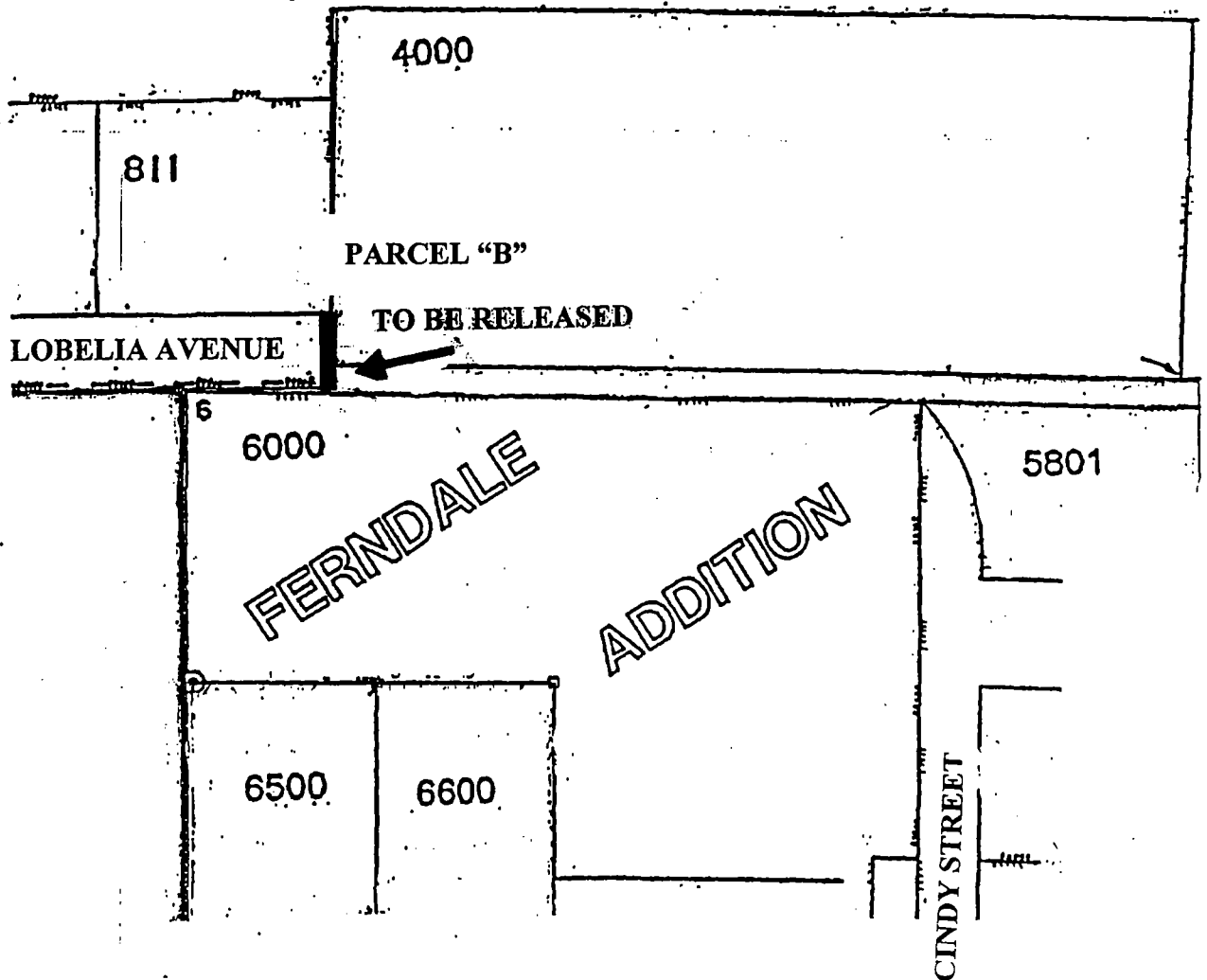

4000

811

PARCEL "B"

TO BE RELEASED

LOBELIA AVENUE

6000

6500

6600

5801

FERNDALE
ADDITION

CINDY STREET