



# **ICE AND SNOW REMOVAL PLAN**

**LANE COUNTY  
PUBLIC WORKS**

**ROAD MAINTENANCE  
OPERATIONS POLICY**

**March 2015**

**LANE COUNTY PUBLIC WORKS  
ICE AND SNOW REMOVAL PLAN – ROAD MAINTENANCE OPERATIONS POLICY**

**POLICY NEED**

The Lane County Public Works Department has established an ice and snow removal operations policy in order to efficiently use its resources and effectively respond to snow and ice conditions that cause unsafe driving conditions.

**PURPOSE STATEMENT**

To provide a uniform policy, procedure, and level of service for snow removal and ice control operations on the Lane County road system.

**GOALS**

1. To provide access for emergency vehicles to as much of the County as possible.
2. To prioritize and define the appropriate level of service to be provided by the County Road Maintenance Department in response to snow and ice accumulations on County roads.
3. To mitigate unsafe road surface conditions to the greatest extent possible with available resources.
4. Identify service level priorities by location and function of County roads.

**PROCEDURE**

The Public Works Director or designee has primary responsibility to take all reasonable and prudent steps to satisfy this policy consistent with resources available and accessibility by County equipment.

**SERVICE PRIORITIES**

Roads will be cleared and maintained based on service level priority. The following factors were taken into consideration in establishing service priorities.

1. Road Functional Class.
2. Traffic Volumes.
3. Availability of alternate routes.
4. Steep grades, sharp curves, intersections, or potentially hazardous areas.
5. Roads with adequate room to turn County equipment around.
6. Emergency vehicle accessibility.

Snow plowing and sanding activities will be accomplished by service level priority. Road service priorities are designated as level one (1) through level four (4) with level one as the highest priority. Service levels are further defined in ice and snow removal priority.

The snow removal and ice control priority list and map identify priority levels. The list and map will be reviewed every three (3) years and updated as needed. The Public Works Director or designee may make discretionary changes to the service priority of any road when in his/her judgment conditions require such actions.

## **COMMUNICATIONS**

Communications within the Department and between the Department and other agencies are important in providing information to execute this plan.

Notice of adverse road conditions may be received by the Department from observations of department employees, telephone calls from private citizens to the Public Works Department or Sheriff's Department, or notification from the 911-dispatch center. Response to these notices shall be in accordance with the plan.

Anyone may call to report problems or concerns to the Public Works Department during business hours (Monday through Friday, 9 a.m. to 4 p.m.) at 541-682-6900, or by contacting the Sheriff's non-emergency number after hours, weekends, and holidays at 541-682-4150.

## **CALL OUT CRITERIA**

The Emergency On-Call Personnel list is updated by Public Works staff once a month. . The Sheriff's Department dispatch will call the Emergency On-Call Road Maintenance Supervisor/designee to inspect a road to determine whether snow and ice control operations are needed.

## **SNOW PLOWING**

The snow removal plan will be activated when the snow accumulation reaches three (3) inches on County roads and it is continuing to snow.

## **SANDING APPLICATION PRIORITY**

In the event of a countywide condition of ice build-up, the priority for sanding application will be the same as it is for snow removal.

In accordance with this plan, traction materials and anti-icing materials will be applied only to intersections where vehicle stops are required, and to steep grades, curves and bridges. If the Department receives actual notice of an area that would benefit from the application of traction materials, the Maintenance Supervisor shall evaluate the need in accordance with the priorities of this plan. Sanding material will not be applied to straight level roads. During snow events, sanding materials will be applied only after plowing operations have ended.

## **ANTI-ICING APPLICATION PRIORITY**

Roadway anti-icing is the application of chemicals that retard the formation of ice or the development of bond between snow and the roadway surface. This is achieved by the application of a chemical freezing-point depressant. The technology uses various solutions of calcium magnesium acetate applied to the roadway prior to moisture reaching the freezing point. In light or moderate snowstorms the freezing point can be depressed to as low as minus 10 degrees Fahrenheit.

## **CLEAN-UP**

Residual sweeping/flushing of sand from roads and on-street bicycle lanes will be a priority and will be performed as soon as reasonably possible after the event. This will be accomplished using the same service priority level established by the snow and ice plan.

## **BIKEPATHS**

The County will not plow or sand bike paths that are separate from the roadway. The County will attempt to plow and sand on-street bicycle lanes.

## **LOCAL ACCESS ROADS**

Local Access Roads are public roads that are not maintained by the County. Snow and ice control operations will not be performed on local access roads.

## **SNOW REMOVAL POLICY ON MAILBOXES, DRIVEWAYS AND SIDEWALKS**

In the process of snow removal, mailboxes may be damaged or access to mailboxes obstructed, driveways may be closed and sidewalks may be covered. It is the responsibility of the abutting landowner to remove such snow.

Only mailboxes physically hit by County equipment will be reinstalled. Mailboxes knocked down by flying snow will not be reinstalled.

It is the responsibility of the property owner to provide clear access up to the mailbox for the postal carrier.

The County is not responsible for opening driveways that have access onto County roads. This is the responsibility of the property owner. Property owners should not move snow onto the public roadway.

## **PROPERTY DAMAGE**

Public Works is not responsible for damage to privately owned landscaping or structures, including but not limited to fences, signs, curbs, and wires that are installed within the public right-of-way.

## **DAMAGE PRECAUTIONS**

Signs and posts – Caution will be taken to avoid damage to signs, mailboxes, posts, and delineators during snow removal.

Buildings – Snowplow operators will reduce speed where adjacent buildings or facilities might be damaged by the flying snow.

Parked and/or Unattended Vehicles – Care will be exercised in removing snow in the vicinity of vehicles parked adjacent to County roads. Even though vehicles are illegally parked on the travel way, reasonable care will be taken consistent with the necessity of completing the required work.

Vehicles parked and unattended in the right-of-way are left at the owner's risk. Any damage to vehicle is the owner's responsibility and will not be paid by the County ( i.e., paint damage by sanding operations will not be repaired or paid).

## **SNOW REMOVAL PRIORITY**

Snow plowing activities will be accomplished by priority in so far as practicable, as described by the following levels. For all levels, efforts may be discontinued when blizzard or other severe forms of weather make operation of maintenance equipment and motor vehicles unreasonable and unsafe.

### **PRIORITY 1**

**Road Type:** Roads that fall under this level are generally major transportation routes such as arterial and major collector roads that carry moderate to high volumes of traffic.

A few roads at this level may be placed at a level 2 priority when an alternative route is available, the road has a low residential density, and storm intensity requires greater effort on the more significant transportation routes.

**Control Efforts:** Maintain two lanes of traffic during the storm. Remove snow through the duration of storms to keep roads open to traffic and provide a reasonable surface on which to operate with approved traction devices.

When effective, apply abrasives to enhance traffic safety on steep grades, sharp curves, bridge approaches, decks, and intersections.

### **PRIORITY 2**

**Road Type:** Roads that fall under this level are generally major collector routes carrying moderate volumes of traffic. Some steep roads serving residential areas, which require early plowing for public safety access, may be included in this level.

Some roads exhibiting these characteristics may be placed at a level 3 priority when an alternative route is available and/or the road has a low residential density.

**Control Efforts:** When personnel and equipment are available, remove snow during the storm to keep the roads open for two lanes of traffic.

### **PRIORITY 3**

**Road Type:** Roads that fall under this level are minor collector routes, urban residential roads, and rural local roads that typically carry moderate to low volumes of traffic.

**Control Efforts:** Snow removal shall be accomplished during regularly scheduled work hours when personnel and equipment are available.

## **PRIORITY 4**

**Road Type:** Roads that fall under this level are gravel roads that carry low volumes of traffic or roads without residents such as park roads.

**Control Effort:** Snow removal shall be accomplished during regularly scheduled work hours when personnel and equipment are available.

## **MAINTENANCE ZONE DESCRIPTIONS**

The map and Maintenance Zone boundaries described below shall be used in conjunction with the list that follows.

The list provided includes only the roads within the operational maintenance of Lane County and does not include roads that are maintained by other agencies such as a City or State.

- A. Maintenance Zone 1 – Eugene/Springfield metro areas, Coburg, McKenzie & Marcola
- B. Maintenance Zone 2 – Cottage Grove, Creswell, Saginaw & Lorane
- C. Maintenance Zone 3 – Dexter, Pleasant Hill, Lowell, Westfir & Oakridge
- D. Maintenance Zone 4 – Veneta, Junction City, Noti, Cheshire & Triangle Lake
- E. Maintenance Zone 5 – Florence, Mapleton, Swisshome & Deadwood

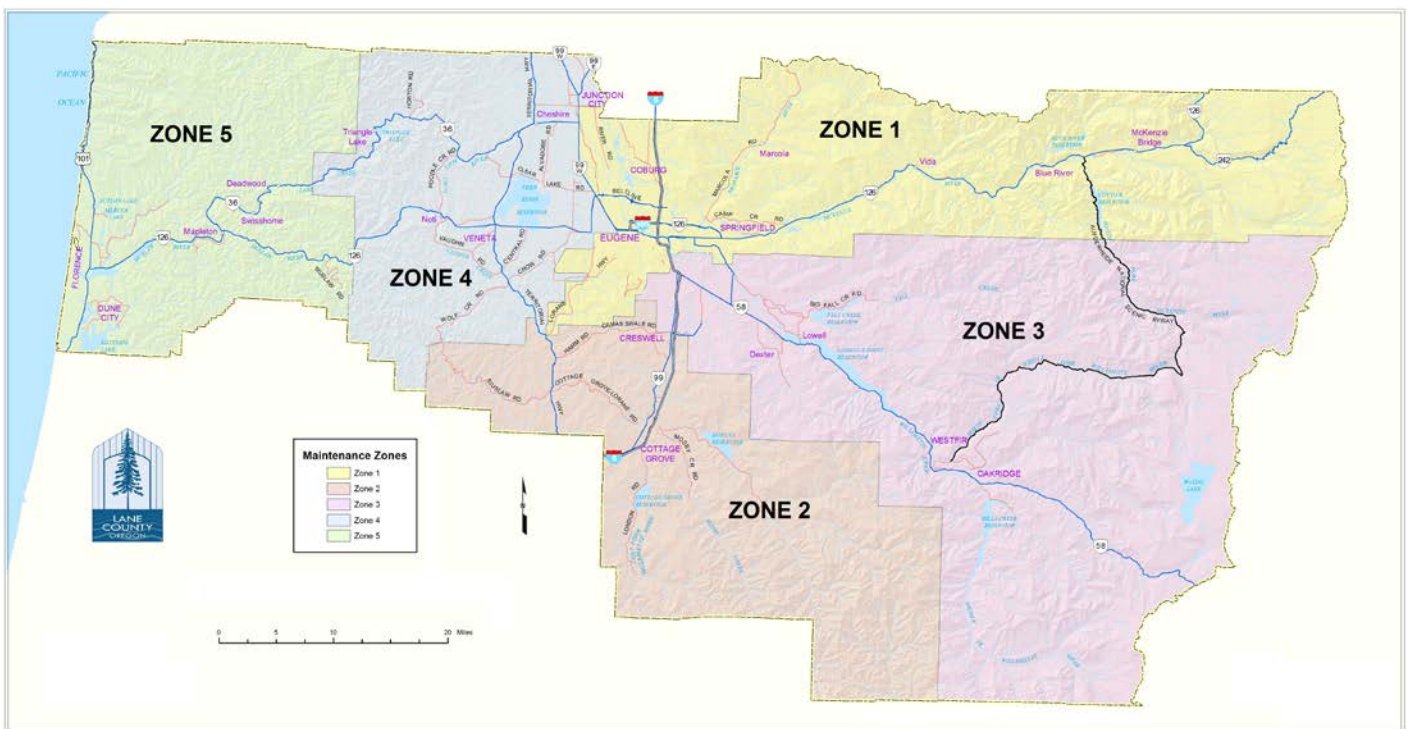

ROAD ID	ROAD NAME	BMP	EMP	SNOW PRIORITY	MAINT ZONE	BEGIN	END
105800	DEERHORN RD	0	7.206	1	1	MCKENZIE HWY, 126	BRIDGE ST
106000	BRIDGE ST	0	0.295	1	1	HOLDEN CR LN	DEERHORN RD
108000	HOLDEN CR LN	0	0.157	1	1	MCKENZIE HWY, 126	BRIDGE ST
110000	RIVER RD	0	9.377	1	1	HWY 99W	AZALEA DR
120000	S. WILLAMETTE ST	4.16	6.522	1	1	52ND AVE	FOX HOLLOW RD
121000	NORTHWEST EXPRESSWAY	2.568	4.749	1	1	MAXWELL RD	PRAIRIE RD
121500	BAILEY HILL RD	1.66	4.616	1	1	BERTELSEN RD	LORANE HWY
122000	GIMPL HILL RD	0	4.808	1	1	BAILEY HILL RD	PINE GROVE RD
125000	LORANE HWY	1.85	14.174	1	1	CHAMBERS ST	TERRITORIAL HWY
125200	CREST DR	0	0.873	1	1	LORANE HWY	BLANTON RD
125400	CHAMBERS ST	0	0.204	1	1	CREST DR	LORANE HWY
125600	BLANTON RD	0	2.097	1	1	CREST DR	LORANE HWY
127300	MCBETH RD	0	3.604	1	1	LORANE HWY	FOX HOLLOW RD
128000	FOX HOLLOW RD	6.442	9.329	1	1	S. WILLAMETTE ST	CLINE RD
150000	COBURG RD	4.43	12.883	1	1	UGB (EUG)	ECM - LINN COUNTY
159500	MCKENZIE VIEW DR	0	6.099	1	1	COBURG RD	HILL RD
163900	PEARL ST	0	0.635	1	1	COBURG RD	I 5 RAMPS
170700	NORTH DELTA CONNECTOR	0	0.117	1	1	N. DELTA HWY	DELTA COMPLEX
174000	DELTA HWY (S BND)	0	1.987	1	1	GREEN ACRES RD	DELTA HWY CONN #4
174010	DELTA HWY (N BND)	0	1.987	1	1	GREEN ACRES RD	DELTA HWY CONN #4
181800	GLENWOOD BLVD	0	0.368	1	1	MCKENZIE HWY, 126	ECM
185000	30TH AVE	0.127	2.109	1	1	MCVAY HWY -HWY 99	CITY LIMITS (EUG)
185400	GONYEA RD	0	0.595	1	1	30TH AVE NW RP 21	ECM - PVT RD
190000	MARCOLA RD	1.796	20.645	1	1	CITY LIMITS (SPR)	ECM - LINN COUNTY
193000	CAMP CR RD	0	8.416	1	1	MARCOLA RD	MCKENZIE HWY, 126
194500	OLD MOHAWK RD	0	1.433	1	1	MARCOLA RD	HILL RD
195600	HILL RD	0	4.572	1	1	OLD MOHAWK RD	MARCOLA RD
196600	PARSONS CR RD	0	3.403	1	1	MARCOLA RD	END
197500	WENDLING RD	0	1.6	1	1	MARCOLA RD	ECM - PVT LOG RD
199700	S. 57TH ST	0	0.241	1	1	MT VERNON RD	ECM
315000	BEACON DR (E)	0	0.749	1	1	RIVER RD	SCENIC DR
315600	BEACON DR (W)	0	1.172	1	1	RIVER RD	PRAIRIE RD
319500	IRVINGTON DR	1.412	1.479	1	1	NW EXPRESSWAY	PRAIRIE RD
326800	IRVING RD	0	0.454	1	1	RIVER RD	HWY 99W
332000	HUNSAKER LN-BEAVER ST	0	1.141	1	1	RIVER RD	DIVISION AVE
343500	E. ENID RD	0	0.912	1	1	HWY 99W	PRAIRIE RD
344000	AWBREY LN	0	1.587	1	1	PRAIRIE RD	GREEN HILL RD
347000	PRAIRIE RD	0.118	8.03	1	1	MAXWELL RD	ECM - DEAD END
350600	PRAIRIE RD CONN	0	0.05	1	1	PRAIRIE RD	HWY 99W
777700	IRVINGTON DR	0	1.412	1	1	RIVER RD	NW EXPRESSWAY
788700	DIVISION AVE	0.469	1.018	1	1	ROSS LN	DIVISION (NE RAMP)
128000	FOX HOLLOW RD	0	6.442	1	1	LORANE HWY	S. WILLAMETTE ST
100300	S. 02ND ST	0.355	0.879	2	1	CITY LIMITS (SPR)	HARBOR DR
103500	THURSTON RD	0	1.877	2	1	MCKENZIE HWY, 126	ECM - CITY LIMITS (SPR)
105000	CEDAR FLAT RD	0	2.28	2	1	MCKENZIE HWY, 126	ECM - DEAD END
105600	TIKI LN	0	0.424	2	1	DEERHORN RD	ECM - DEAD END
105700	CHITA LOOP	0	0.435	2	1	TIKI LN	ECM - DEAD END
105900	BOOTH KELLY RD	0	1.44	2	1	DEERHORN RD	ECM - (GATE)
107400	TONGA LN	0	0.47	2	1	CHITA LOOP	BOOTH KELLY RD
109400	GOODPASTURE RD	0	5.03	2	1	MCKENZIE HWY, 126	GOODPASTURE RD
109700	N. GATE CR RD	0	2.417	2	1	MCKENZIE HWY, 126	ECM - BLM # 16-2-26.1
110100	EAGLE ROCK PL	0	0.245	2	1	EAGLE ROCK DR	CUL DE SAC
110200	BLUE RIVER RD	0	1.64	2	1	BLUE RIVER DR	ECM - USFS #
110500	BLUE RIVER DR	0	1.555	2	1	MCKENZIE HWY, 126	MCKENZIE HWY, 126
110600	ELK CR RD	0	0.378	2	1	BLUE RIVER DR	ECM - DEAD END
110700	EAGLE ROCK DR	0	0.11	2	1	MCKENZIE HWY, 126	EAGLE ROCK PL

ROAD ID	ROAD NAME	BMP	EMP	SNOW PRIORITY	MAINT ZONE	BEGIN	END
111200	MCKENZIE RIVER DR	0	3.034	2	1	MCKENZIE HWY, 126	MCKENZIE HWY, 126
111600	W. KING RD	0	1.758	2	1	MCKENZIE RIVER DR	COUGAR DAM RD
111610	W. KING RD (Y)	0	0.02	2	1	W. KING RD	COUGAR DAM RD
111800	E. KING RD	0	4.012	2	1	W. KING RD	HORSE CR RD
112800	NORTH BANK RD	0	2.15	2	1	MCKENZIE HWY, 126	ECM - USFS #280
113000	HORSE CR RD	0	4.243	2	1	MCKENZIE HWY, 126	ECM - USFS # 2638
127306	MCBETH RD (Y)	0	0.024	2	1	MCBETH RD	FOX HOLLOW RD
152600	HAYDEN BR RD	0	1.037	2	1	07TH ST	19TH ST
152800	GAME FARM RD	0	0.891	2	1	HARLOW RD	END
153900	YOLANDA AVE	0.465	0.83	2	1	19TH ST	CITY LIMITS (SPR)
155100	HAYDEN BR RD	0	0.185	2	1	23RD ST	ECM - DEAD END
161000	N. COBURG RD	0	4.115	2	1	COBURG RD	ECM - LINN COUNTY
163000	COBURG BOTTOM LP	0	2.865	2	1	COBURG RD	COBURG RD
163500	HAYDEN BR WAY	0.172	0.725	2	1	ROUNDAABOUT	07TH ST
164000	POWER LINE RD	0	2.53	2	1	COBURG RD	ECM - LINN COUNTY
164005	POWER LINE RD (Y)	0	0.067	2	1	COBURG RD	POWER LINE RD
166001	WILLAG RD NEE RAMP #10	0	0.205	2	1	WILLAGILLESPIE RD	DELTA HWY (N BND)
166100	WILLAGILLESPIE CONN #1	0	0.121	2	1	DELTA HWY RAMP 11	WILLAGILLESPIE RD
171000	N. GAME FARM RD	0.61	1.69	2	1	CITY LIMITS (EUG)	COBURG RD
171000	N. GAME FARM RD	0.413	0.61	2	1	I-5 (N. BND)	CITY LIMITS (EUG)
174003	DELTA HWY S SW RAMP 31	0	0.305	2	1	DELTA HWY (S BND)	GOODPASTURE IS LP
174004	DELTA HWY S SE RAMP 40	0	0.256	2	1	DELTA HWY (N BND)	GOODPASTURE LP E
174005	DELTA HWY S NE RAMP 11	0	0.276	2	1	DELTA HWY (N BND)	VALLEY RIVER DR
174006	DELTA HWY S NWW RP 20	0	0.256	2	1	DELTA HWY (S BND)	VALLEY RIVER DR
174101	VALLEY RIV DR NW RP 21	0	0.288	2	1	VALLEY RIVER DR	DELTA HWY (S BND)
174102	VALLEY RIV DR SW RP 30	0	0.458	2	1	VALLEY RIVER DR	DELTA HWY CONN #3
174201	GOODPASTURE LP E NE 10	0	0.284	2	1	GOODPASTURE LP (E)	DELTA HWY (N BND)
174401	GOODPASTURE LP SWW 30	0	0.381	2	1	GOODPASTURE IS LP	DELTA HWY (S BND)
180900	23RD ST	0	0.252	2	1	YOLANDA AVE	HAYDEN BR RD
181000	HAYDEN BR RD	0	1.452	2	1	23RD ST	CITY LIMITS (SPR)
181000	HAYDEN BR RD	1.452	1.536	2	1	CITY LIMITS (SPR)	MARCOLA RD
182400	FRANKLIN BLVD FRONTAGE	0	0.379	2	1	FRANKLIN BLVD (E)	FRANKLIN FRONTAGE
185001	30TH AVE NW RAMP #21	0	0.229	2	1	30TH AVE	GONYEA RD
185002	30TH AVE SW RAMP #30	0	0.181	2	1	30TH AVE	GONYEA RD
185003	30TH AVE NE RAMP #10	0	0.208	2	1	30TH AVE	SPRING BLVD
185401	GONYEA RD NE RAMP #11	0	0.23	2	1	GONYEA RD	30TH AVE
185402	GONYEA RD SE RAMP #40	0	0.316	2	1	GONYEA RD	30TH AVE
189900	SPRING BLVD	0	0.103	2	1	.06 N 30TH AVE	ECM - CITY STREET
189902	SPRING BLVD SE RAMP #40	0	0.331	2	1	SPRING BLVD	30TH AVE
191000	19TH ST	0	0.392	2	1	YOLANDA AVE	ECM - CITY LIMITS
192500	31ST ST / 28TH ST	0.542	0.905	2	1	CITY LIMITS (SPR)	HAYDEN BR RD
193200	UPPER CAMP CR RD	0	5.764	2	1	CAMP CR RD	ECM - BLM #17-1-3
194500	OLD MOHAWK RD	1.433	3.152	2	1	HILL RD	MARCOLA RD
194800	SUNDERMAN RD	0	2.728	2	1	MARCOLA RD	MARCOLA RD
197500	WENDLING RD	1.6	4.024	2	1	MARCOLA RD	ECM - PVT LOG RD
313000	SOVERN LN	0	1.54	2	1	RIVER RD	PRAIRIE RD
315000	BEACON DR (E)	0.749	1.916	2	1	SCENIC DR	RIVER LP #1
321400	WILKES DR	0	0.932	2	1	RIVER RD	RIVER LP #1
344600	MEADOWVIEW RD (E)	0	1.162	2	1	HWY 99W	PRAIRIE RD
345000	MILLIRON RD (E)	0	0.402	2	1	HWY 99W	PRAIRIE RD
355100	LINK RD	0	0.737	2	1	PRAIRIE RD	AWBREY LN
100400	HARBOR DR	0	0.903	3	1	S. 02ND ST	ECM - DEAD END
100425	HARBOR DR (CUL)	0	0.015	3	1	HARBOR DR	CUL DE SAC
100440	HARBOR DR (CUL)	0	0.026	3	1	HARBOR DR	CUL DE SAC
100450	HARBOR DR (CUL)	0	0.036	3	1	HARBOR DR	CUL DE SAC
100500	INLAND WAY	0	0.368	3	1	HARBOR DR	HARBOR DR



ROAD ID	ROAD NAME	BMP	EMP	SNOW PRIORITY	MAINT ZONE	BEGIN	END
100550	INLAND WAY (CUL)	0	0.025	3	1	INLAND WAY	CUL DE SAC
100555	INLAND WAY (CUL)	0	0.022	3	1	INLAND WAY	CUL DE SAC
100570	INLAND WAY (CUL)	0	0.034	3	1	INLAND WAY	CUL DE SAC
100590	INLAND WAY (CUL)	0	0.031	3	1	INLAND WAY	CUL DE SAC
100600	NEPTUNE AVE	0	0.06	3	1	HARBOR DR	INLAND WAY
100700	KREMONT AVE	0	0.074	3	1	HARBOR DR	INLAND WAY
101000	S. 28TH ST	0.66	0.795	3	1	CITY LIMITS (SPR)	S. M ST
101100	MEADOW GLEN DR	0	0.1	3	1	DEERHORN RD	ECM - DEAD END
101300	S. M ST	0	0.223	3	1	S. 28TH ST	S. 26TH ST
101400	S. 34TH PL	0	0.188	3	1	JASPER RD	ECM - DEAD END
101500	S. 26TH ST	0	0.216	3	1	S. M ST	GATE - SUB
101600	DONDEA ST	0	0.21	3	1	JASPER RD	ECM - DEAD END
101620	DONDEA ST (CUL)	0	0.077	3	1	DONDEA ST	CUL DE SAC
101640	DONDEA ST (CUL)	0	0.044	3	1	DONDEA ST	CUL DE SAC
101660	DONDEA ST (CUL)	0	0.035	3	1	DONDEA ST	CUL DE SAC
101700	LAUREL AVE	0	0.216	3	1	JASPER RD	GARDEN AVE
102000	S. 39TH ST	0	0.387	3	1	JASPER RD	HARMON LN
102030	S. 39TH ST (CUL)	0	0.026	3	1	S. 39TH ST	CUL DE SAC
102040	S. 39TH ST (CUL)	0	0.054	3	1	S. 39TH ST	CUL DE SAC
102050	S. 39TH ST (CUL)	0	0.042	3	1	S. 39TH ST	CUL DE SAC
102100	BEN & KAY DORRIS WAYS	0	0.329	3	1	MCKENZIE HWY, 126	END
102200	RICHLAND ST (LCR/LAR)	0	0.194	3	1	0.08 W 39TH ST S	0.03 E LONGRIDGE
102210	RICHLAND ST CUL	0	0.028	3	1	RICHLAND ST / LAR	CUL DE SAC
102300	LONGRIDGE DR	0	0.024	3	1	S. 39TH ST	ECM - DEAD END
102400	LONGRIDGE DR	0	0.216	3	1	RICHLAND ST / LAR	S. 39TH ST
102450	LONGRIDGE DR (CUL)	0	0.042	3	1	LONGRIDGE DR	CUL DE SAC
102500	PINYON ST	0	0.1	3	1	S. 40TH PL	ECM - DEAD END
102600	OSAGE ST	0	0.098	3	1	S. 40TH PL	ECM - DEAD END
102700	NORTH ST	0	0.123	3	1	FILBERT LN	ECM - DEAD END
102800	S. 40TH PL	0	0.096	3	1	JASPER RD	OSAGE ST
102900	CLEARWATER LN	0	0.512	3	1	JASPER RD	CLEARWATER LN
103700	66TH ST	0.05	0.652	3	1	CITY LIMITS (SPR)	ECM - PVT RD
103800	DIXIE DR	0	0.154	3	1	JASPER RD	ECM - DEAD END
103900	WEAVER RD	0	0.36	3	1	THURSTON RD	ECM - DEAD END
104000	COLE WAY	0	0.072	3	1	DIXIE DR	ECM - DEAD END
104070	COLE WAY (CUL)	0	0.036	3	1	COLE WAY	CUL DE SAC
104100	YORK LN	0	0.19	3	1	DEERHORN RD	CUL-DE-SAC
104300	MT VERNON CEM RD	0	0.191	3	1	MT VERNON RD	ECM - DEAD END
104500	DIAMOND ST	0	0.024	3	1	ROWAN AVE	ECM - CITY LIMITS
104600	S. 79TH ST	0	0.536	3	1	MCKENZIE HWY, 126	ECM - GRAVEL RD
104700	RAYNER AVE	0	0.21	3	1	KELLOGG RD	CUL-DE-SAC
104800	ROWAN AVE	0	0.195	3	1	RAYNER AVE	CUL-DE-SAC
104900	DIAMOND ST	0	0.056	3	1	RAYNER AVE	ROWAN AVE
105100	NATURE'S GARDEN ST	0	0.24	3	1	MCKENZIE HWY, 126	ECM - DEAD END
105200	FAWN WAY	0	0.153	3	1	DEERHORN RD	ECM - DEAD END
105300	UPLAND ST	0	0.108	3	1	MCKENZIE HWY, 126	ECM
105400	E. CEDAR FLAT RD	0	0.594	3	1	CEDAR FLAT RD	ECM - DEAD END
105500	FLOWERDALE DR	0	0.24	3	1	MCKENZIE HWY, 126	CUL DE SAC
105800	DEERHORN RD	7.206	9.9	3	1	BRIDGE ST	ECM
106000	BRIDGE ST	0.295	0.555	3	1	DEERHORN RD	ECM - DEAD END
106200	MADRONE ST	0	0.703	3	1	DEERHORN RD	DEERHORN RD
106300	DOWDY LN	0	0.14	3	1	DEERHORN RD	CUL-DE-SAC
106400	HENDRICKS PARK RD	0	0.45	3	1	MCKENZIE HWY, 126	ECM - HENDRICKS PK
106500	GRANDVIEW DR	0	0.11	3	1	BOOTH KELLY RD	CUL-DE-SAC
106600	MILLICAN RD	0	0.551	3	1	MCKENZIE HWY, 126	CAMP CR RD
106605	MILLICAN RD (OLD)	0	0.11	3	1	MILLICAN RD	ECM - DEAD END

ROAD ID	ROAD NAME	BMP	EMP	SNOW PRIORITY	MAINT ZONE	BEGIN	END
106700	BRYANT LN	0	0.08	3	1	MILLICAN RD	ECM - DEAD END
106770	BRYANT LN	0	0.048	3	1	BRYANT LN	CUL DE SAC
106800	EASTON LN	0	0.137	3	1	MILLICAN RD	ECM - PVT RD
106900	MILLER AVE	0	0.16	3	1	MILLICAN RD	ECM - DEAD END
107000	WALTERVILLE LN	0	0.317	3	1	MCKENZIE HWY, 126	WALTERVILLE LP E
107200	WALTERVILLE LP (E)	0	0.137	3	1	PAGE RD	WALTERVILLE LN
107300	PAGE RD	0	0.126	3	1	MCKENZIE HWY, 126	WALTERVILLE LN
107500	PARTRIDGE LN	0	0.38	3	1	MCKENZIE HWY, 126	ECM -DEAD END
107600	KEOLA LN	0	0.257	3	1	TONGA LN	CUL-DE-SAC
107700	KEOLA CT	0	0.15	3	1	TONGA LN	CUL-DE-SAC
107800	TWIN FIRS RD	0	0.682	3	1	MCKENZIE HWY, 126	ECM - PVT GATE
108000	HOLDEN CR LN	0.157	1.503	3	1	BRIDGE ST	MCKENZIE HWY, 126
108200	LEABURG DR	0	0.563	3	1	MCKENZIE HWY, 126	MCKENZIE HWY, 126
108300	JENNIE B. HARRIS WAYS	0	0.064	3	1	MCKENZIE HWY, 126	END
108400	GREENWOOD DR	0	1.376	3	1	MCKENZIE HWY, 126	MCKENZIE HWY, 126
108600	CANAL LN	0	0.09	3	1	MCKENZIE HWY, 126	ECM - DEAD END
108800	LEABURG DAM RD	0.103	0.815	3	1	BCM	DEAD END
109000	ANGELS FLIGHT RD	0	1.788	3	1	MCKENZIE HWY, 126	ECM - DEAD END
109200	OLD MCKENZIE F.H. WAYS	0	0.127	3	1	MCKENZIE HWY, 126	END
109500	LEASHORE DR	0	0.444	3	1	GOODPASTURE RD	ECM - DEAD END
109580	LEASHORE DR (CUL)	0	0.032	3	1	LEASHORE DR	CUL DE SAC
109590	LEASHORE DR (CUL)	0	0.032	3	1	LEASHORE DR	CUL DE SAC
109600	S. GATE CR RD	0	0.172	3	1	MCKENZIE HWY, 126	ECM - DEAD END
109900	THOMSON LN	0	0.253	3	1	MCKENZIE HWY, 126	ECM - BOAT LAND
110300	MARBROOK LN	0	0.207	3	1	BLUE RIVER RD	ECM - PVT RD
110400	ROSE ST	0	0.34	3	1	BLUE RIVER DR	END LOOP
111700	DELTA RD	0	0.157	3	1	E. KING RD	DELTA RD
112000	MILL CR RD (N)	0	0.238	3	1	MCKENZIE HWY, 126	ECM - USFS #2633
112400	MILL CR RD (S)	0	0.166	3	1	MCKENZIE HWY, 126	MCKENZIE RIVER DR
112600	TAYLOR RD	0	0.447	3	1	MCKENZIE HWY, 126	MCKENZIE HWY, 126
112900	BRENT RD	0	0.086	3	1	MCKENZIE HWY, 126	ECM - DEAD END
113500	N. BELKNAP SPRINGS RD	0	0.205	3	1	MCKENZIE HWY, 126	ECM - DEAD END
114100	BELKNAP SPRINGS RD (S)	0	0.432	3	1	MCKENZIE HWY, 126	ECM - DEAD END
114200	YALE LN	0	0.11	3	1	OLD MCKENZIE HWY	ECM - DEAD END
121300	SCHNORENBURG LN	0	0.31	3	1	BAILEY HILL RD	ECM - DEAD END
121400	HODSDONSDALE LN	0	0.306	3	1	GIMPL HILL RD	CUL DE SAC
121600	GIMPL WAY	0	0.04	3	1	GIMPL HILL RD	ECM - DEAD END
121605	GIMPL WAY (Y)	0	0.034	3	1	GIMPL HILL RD	GIMPL WAY
121800	PLAYWAY RD	0	0.203	3	1	GIMPL HILL RD	RESTWELL RD
121900	RESTWELL RD	0.48	0.53	3	1	NOT CONST BEHIND	PLAYWAY RD
122100	GREENBRIAR DR	0	0.645	3	1	GIMPL HILL RD	ECM - DEAD END
122300	SIESTA LN	0	0.62	3	1	N. MODESTO DR	ECM - PVT DRWY
122400	BAILEY HILL LP RD	0	0.262	3	1	BAILEY HILL RD	BAILEY HILL RD
122600	SANFORD RD	0	0.844	3	1	GIMPL HILL RD	SIESTA LN
122700	N. MODESTO DR	0	0.87	3	1	GIMPL HILL RD	SIESTA LN
122800	S. MODESTO DR	0	0.444	3	1	GIMPL HILL RD	RESTWELL RD
123300	RAVEN OAKS DR	0	0.204	3	1	CHEROKEE DR	CUL DE SAC
123400	CHEROKEE DR	0	0.69	3	1	GIMPL HILL RD	ECM - DEAD END
125300	PINEWOOD TER	0	0.088	3	1	RIDGEWOOD DR	ECM - DEAD END
125677	BLANTON RD CUL	0	0.02	3	1	BLANTON RD	CUL-DE-SAC
125700	RIDGEWOOD DR	0	0.208	3	1	BLANTON RD	PINEWOOD TER
125800	W. 40TH AVE	0	0.173	3	1	BLANTON RD	ECM - NCA
125900	BLANTON HEIGHTS ST	0	0.144	3	1	BLANTON RD	ECM - DEAD END
126800	STRAYER PL	0	0.123	3	1	SEELY LN	CUL-DE-SAC
126900	SEELY LN	0	0.4	3	1	MCBETH RD	CUL DE SAC
127100	KOINONIA RD	0	0.33	3	1	MCBETH RD	ECM - DEAD END

ROAD ID	ROAD NAME	BMP	EMP	SNOW PRIORITY	MAINT ZONE	BEGIN	END
127200	SVARVERUD RD	0	0.86	3	1	MCBETH RD	ECM - DEAD END
127400	IZAAK WALTON RD	0	0.513	3	1	MCBETH RD	IZAAK WALTON (LAR)
127800	CHEZEM RD	0	1.642	3	1	LORANE HWY	ECM - DEAD END
128200	MURDOCK RD	0	1.23	3	1	FOX HOLLOW RD	ECM - PVT RD
128400	CHRISTENSEN RD	0	1.039	3	1	FOX HOLLOW RD	ECM - PVT RD
147200	BUSHNELL LN (W)	0	0.203	3	1	PRAIRIE RD	ECM - DEAD END
149500	SEQUOIA AVE	0	0.28	3	1	ASPEN ST	COTTONWOOD AVE
149600	SEQUOIA CT	0	0.027	3	1	SEQUOIA AVE	CUL DE SAC
149700	CYPRESS CT	0	0.03	3	1	SEQUOIA AVE	CUL DE SAC
149800	LODGEPOLE CT	0	0.03	3	1	SEQUOIA AVE	CUL DE SAC
149900	PONDEROSA CT	0	0.024	3	1	SEQUOIA AVE	CUL DE SAC
150100	COTTONWOOD AVE	0	0.263	3	1	ANDERSON LN	ASPEN ST
150105	COTTONWOOD AVE (Y)	0	0.014	3	1	COTTONWOOD AVE	ANDERSON LN
150200	CENTENNIAL BLVD	0	0.349	3	1	I-5 OVERPASS	ASPEN ST
150400	LINDEN AVE	0	0.246	3	1	W. QUINALT AVE	TAMARACK ST
150600	JUNIPER LN	0	0.085	3	1	MENLO LP	LINDEN AVE
150700	ANDERSON LN	0	0.19	3	1	CENTENNIAL BLVD	.03 N OF MENLO
150710	ANDERSON LN CUL	0	0.033	3	1	ANDERSON LN	CUL-DE-SAC
150800	MENLO LP	0	0.3	3	1	ANDERSON LN	ASPEN ST
150805	MENLO LP (Y)	0	0.014	3	1	MENLO LP	ANDERSON LN
150900	FAIRVIEW DR	0	0.177	3	1	W. QUINALT AVE	TAMARACK ST
151000	W. QUINALT AVE	0	0.284	3	1	ANDERSON LN	ECM
151100	TAMARACK ST	0	0.347	3	1	COTTONWOOD AVE	W. QUINALT AVE
151200	SCOUT ACCESS RD	0	0.1	3	1	M L K JR BLVD (EUG)	ECM - NAT. GUARD
151300	SEWARD AVE	0	0.06	3	1	WAYSIDE LN & LP	ECM - DEAD END
151500	ALLEN AVE	0	0.057	3	1	WAYSIDE LN & LP	ECM - LOOP
151700	CROSBY AVE	0	0.052	3	1	WAYSIDE LN & LP	ECM - DEAD END
151900	WAYSIDE LN & LP	0.02	0.591	3	1	ROUNDBOUT	WAYSIDE LN & LP
152100	LORIE CT	0	0.05	3	1	WAYSIDE LN & LP	CUL DE SAC
152300	KATHLEEN CT	0	0.03	3	1	WAYSIDE LN & LP	CUL DE SAC
152400	ANN CT	0	0.03	3	1	WAYSIDE LN & LP	CUL DE SAC
152700	PHEASANT BLVD	0.22	0.812	3	1	CITY LIMITS (SPR)	ORIOLE ST
152730	PHEASANT BLVD (CUL)	0	0.035	3	1	PHEASANT BLVD	CUL DE SAC
152740	PHEASANT BLVD (CUL)	0	0.035	3	1	PHEASANT BLVD	CUL DE SAC
152750	PHEASANT BLVD (CUL)	0	0.031	3	1	PHEASANT BLVD	CUL DE SAC
152900	DEADMOND FERRY RD	0.342	0.714	3	1	BALDY VIEW LN	ECM
153000	05TH ST	0	0.068	3	1	HAYDEN BR WAY	HAYDEN BR PL
153100	DEBRA DR	0	0.162	3	1	HAYDEN BR RD	DELROSE DR
153200	OTTO ST	0	0.175	3	1	20TH ST NO	.026 E OF CORRAL
153300	WOODLANE DR	0	0.153	3	1	05TH ST NO (SPR)	ECM - CITY LIMITS
153400	GROVEDALE DR	0	0.08	3	1	HAYDEN BR WAY	CITY LIMITS (SPR)
153500	GREENVALE DR	0	0.258	3	1	SHADYLANE DR	GROVEDALE DR
153600	DUMAS DR	0	0.242	3	1	HAYDEN BR RD	DEBRA DR
153620	DUMAS DR (CUL)	0	0.019	3	1	DUMAS DR	CUL DE SAC
153680	DUMAS DR (CUL)	0	0.046	3	1	DUMAS DR	CUL DE SAC
153700	DELROSE DR	0	0.076	3	1	DEBRA DR	ECM
153800	HARVEST LN	0	0.827	3	1	HAYDEN BR RD	END CNTY MAINT
153900	YOLANDA AVE	0	0.465	3	1	HARVEST LN	19TH ST
153900	YOLANDA AVE	0.83	1.21	3	1	CITY LIMITS (SPR)	31ST ST / 28TH ST
153910	YOLANDA AVE (CUL)	0	0.039	3	1	YOLANDA AVE	CUL DE SAC
154000	14TH PL	0	0.08	3	1	YOLANDA AVE	CHEEK ST
154100	CHEEK ST	0	0.116	3	1	14TH PL	15TH ST
154200	16TH ST	0	0.114	3	1	YOLANDA AVE	ECM - DEAD END
154400	DELROSE AVE (E)	0	0.078	3	1	16TH ST	ECM
154500	16TH ST	0	0.191	3	1	HAYDEN BR RD	YOLANDA AVE
154530	16TH ST (CUL)	0	0.035	3	1	16TH ST	CUL DE SAC

ROAD ID	ROAD NAME	BMP	EMP	SNOW PRIORITY	MAINT ZONE	BEGIN	END
154560	16TH ST (CUL)	0	0.035	3	1	16TH ST	CUL DE SAC
154600	17TH PL	0	0.191	3	1	HAYDEN BR RD	YOLANDA AVE
154630	17TH PL (CUL)	0	0.029	3	1	17TH PL	CUL DE SAC
154700	17TH ST	0	0.191	3	1	HAYDEN BR RD	YOLANDA AVE
154800	27TH ST	0	0.098	3	1	YOLANDA AVE	BURLINGTON AVE
154900	BURLINGTON AVE	0	0.096	3	1	27TH ST	28TH ST
155000	SHADYLANE DR	0	0.06	3	1	HAYDEN BR WAY	CITY LIMITS (SPR)
155200	CORRAL DR	0	0.175	3	1	YOLANDA AVE	OTTO ST
155300	32ND ST	0	0.105	3	1	HAYDEN BR RD	ECM - DEAD END
155400	CORRAL CT	0	0.029	3	1	CORRAL DR	CUL-DE-SAC
155500	37TH ST	0	0.13	3	1	HAYDEN BR RD	YOLANDA AVE
155570	37TH ST (CUL)	0	0.071	3	1	37TH ST	CUL DE SAC
155600	38TH ST	0	0.116	3	1	HAYDEN BR RD	CUL-DE-SAC
155700	WINSLOW AVE	0	0.096	3	1	HAYDEN BR RD	38TH ST
155750	WINSLOW AVE (CUL)	0	0.041	3	1	WINSLOW AVE	CUL DE SAC
155800	RANCH DR	0	0.137	3	1	CORRAL DR	20TH ST
155900	RANCH CORRAL DR	0	0.068	3	1	RANCH DR	CUL DE SAC
156000	CASTLE DR	0	0.225	3	1	HAYDEN BR WAY	SEWARD AVE
156100	ESTATE CT	0	0.037	3	1	CASTLE DR	CUL DE SAC
156200	SEWARD AVE	0	0.251	3	1	03RD ST	ECM - DEAD END
156300	RIVIERA CT	0	0.036	3	1	SEWARD AVE	CUL DE SAC
156400	CHATEAU PL	0	0.045	3	1	SEWARD AVE	CUL DE SAC
156500	ALLEN AVE	0	0.175	3	1	MANOR DR	CASTLE DR
156600	VILLA WAY	0	0.258	3	1	ALLEN AVE	MANOR DR
156700	MANOR DR	0	0.327	3	1	HAYDEN BR WAY	ECM - DEAD ENDY
156800	MANSFIELD ST	0	0.247	3	1	03RD ST	ECM - DEAD END
156900	CAMBRIDGE ST	0	0.143	3	1	03RD ST	05TH ST
157400	BLACKSTONE ST	0	0.201	3	1	03RD ST	05TH ST
157600	BLACKSTONE CT	0	0.023	3	1	BLACKSTONE ST	CUL DE SAC
157900	DAPHNE ST	0	0.097	3	1	23RD ST	21ST ST
158800	COUNTY FARM RD	0.354	0.626	3	1	DALE AVE	WILDISH LN
159600	ORIOLE ST	0	0.266	3	1	MALLARD AVE	PHEASANT BLVD
159700	PARTRIDGE WAY	0	0.245	3	1	MALLARD AVE	ORIOLE ST
159800	SWAN CT	0	0.032	3	1	PARTRIDGE WAY	CUL DE SAC
159900	MALLARD AVE	0	0.317	3	1	GAME FARM RD SO	ECM - DEAD END
160000	FLAMINGO AVE	0	0.259	3	1	GAME FARM RD	GROUSE ST
160100	VAN DUYN RD	0.147	1.637	3	1	BCM	ECM - PVT RD
160200	TINAMOU LN	0	0.125	3	1	ORIOLE ST	PARTRIDGE WAY
160300	GROUSE ST	0	0.054	3	1	MALLARD AVE	FLAMINGO AVE
161500	INDIAN DR	0	0.189	3	1	PAIUTE LN	ECM - DEAD END
161600	WINNEBAGO ST	0	0.062	3	1	INDIAN DR	PAIUTE LN
161700	PAIUTE LN	0	0.187	3	1	N. COBURG RD	WINNEBAGO ST
161800	RALEIGHWOOD AVE	0	0.233	3	1	GAME FARM RD	ECM - DEAD END
161900	WINSTON PL	0	0.04	3	1	RALEIGHWOOD AVE	CUL DE SAC
162000	WILKINS RD	0	1.608	3	1	N. COBURG RD	ECM - DEAD END
162100	CARDINAL WAY	0	0.138	3	1	GAME FARM RD	RALEIGHWOOD AVE
162300	17TH ST	0	0.054	3	1	DELROSE AVE (E)	ECM - DEAD END
162400	LARALEE ST	0	0.07	3	1	HAYDEN BR WAY	ECM - DEAD END
162500	HERMAN RD	0	1.93	3	1	N. COBURG RD	POWER LINE RD
162600	06TH ST	0	0.073	3	1	MANSFIELD ST	BLACKSTONE ST
162700	BLACKSTONE ST	0	0.026	3	1	06TH ST	ECM - DEAD END
162800	COLEMAN RD	0	0.909	3	1	N. COBURG RD	WEST POINT RD
162900	YOLANDA AVE	0	0.315	3	1	.03 W OF 34TH ST N	ECM - DEAD END
163010	COBURG BOTTOM LP (Y)	0	0.025	3	1	COBURG BOTTOM LP	FREEDOM LN
163095	COBURG BOTTOM LP (Y)	0	0.075	3	1	COBURG BOTTOM LP	COBURG RD
163100	PEPPERMINT LN	0	0.136	3	1	COBURG BOTTOM LP	ECM - DEAD END

ROAD ID	ROAD NAME	BMP	EMP	SNOW PRIORITY	MAINT ZONE	BEGIN	END
163200	STALLINGS LN	0	0.825	3	1	COBURG RD	ECM - DEAD END
163300	FUNKE RD	0	0.688	3	1	COBURG BOTTOM LP	ECM
163400	07TH ST	0	0.067	3	1	HAYDEN BR PL	HAYDEN BR WAY
163700	HAYDEN BR PL	0	0.226	3	1	05TH ST	ECM - DEAD END
164200	DARAY ST	0	0.05	3	1	PEARL ST	ECM - DEAD END
164300	COBURG INDUST WAY	0	0.265	3	1	PEARL ST	ECM
164500	LANES TURN RD	0	0.33	3	1	COBURG RD	ECM
165000	W. CROSSROADS LN	0	1.225	3	1	COBURG RD	ECM - DEAD END
165500	E. CROSSROADS LN	0	0.905	3	1	COBURG RD	POWER LINE RD
165800	ANDERSON LN	0	0.301	3	1	CENTENNIAL BLVD	ECM - LISA LN (PVT)
165860	ANDERSON LN (CUL)	0	0.053	3	1	ANDERSON LN	CUL DE SAC
165870	ANDERSON LN (CUL)	0	0.053	3	1	ANDERSON LN	CUL DE SAC
165890	ANDERSON LN (CUL)	0	0.053	3	1	ANDERSON LN	CUL DE SAC
167100	COOK'S GARDEN RD	0	0.06	3	1	ANDERSON LN	ECM - PVT RD
167400	KELLOGG RD	0	0.136	3	1	ANDERSON LN	ECM - CITY LIMITS
167500	ASPEN ST	0	0.181	3	1	CENTENNIAL BLVD	KELLOGG RD
167500	ASPEN ST	0.337	0.441	3	1	CITY LIMITS (SPR)	WEST 'D' ST
170400	YENTA AVE	0	0.108	3	1	17TH PL	19TH ST
170440	YENTA AVE (CUL)	0	0.038	3	1	YENTA AVE	CUL DE SAC
170800	OAKDALE AVE	0	0.076	3	1	PHEASANT BLVD	GAME FARM RD
170900	BROOKDALE AVE	0	0.103	3	1	PHEASANT BLVD	ECM - DEAD END
171200	KIRK AVE	0	0.071	3	1	GAME FARM RD	NOVA ST
171300	NOVA ST	0	0.147	3	1	.10 S OF KIRK AVE	CUL DE SAC
171500	OLD COBURG RD	0.029	0.063	3	1	OLD COBURG RD	ECM
171700	SPRINGDALE AVE	0	0.1	3	1	PHEASANT BLVD	DEAD END
171800	PINEDALE AVE	0	0.099	3	1	PHEASANT BLVD	ECM - DEAD END
171900	ARMITAGE RD	0	1.177	3	1	N. GAME FARM RD	ECM - DEAD END
172000	SPRAGUE RD	0	0.42	3	1	ARMITAGE RD	ECM - PVT RD
176200	JANUS ST	0	0.072	3	1	ASPEN ST	ECM - CITY LIMITS
176300	JANUS CT	0	0.035	3	1	JANUS ST	CUL DE SAC
176400	ISLAND ST	0	0.071	3	1	ASPEN ST	ECM - CITY LIMITS
176500	ISLAND CT	0	0.034	3	1	ISLAND ST	CUL DE SAC
176700	34TH ST	0	0.241	3	1	HAYDEN BR RD	YOLANDA AVE
176720	34TH ST (CUL)	0	0.034	3	1	34TH ST	CUL DE SAC
176760	34TH ST (CUL)	0	0.028	3	1	34TH ST	CUL DE SAC
176780	34TH ST (CUL)	0	0.027	3	1	34TH ST	CUL DE SAC
176800	MONTEBELLO AVE	0	0.187	3	1	34TH ST	ECM - DEAD END
176900	35TH ST	0	0.218	3	1	HAYDEN BR RD	YOLANDA AVE
177000	VALENTINE CT	0	0.05	3	1	35TH ST	CUL DE SAC
177100	SUE ANN CT	0	0.049	3	1	35TH ST	CUL DE SAC
177200	35TH PL	0	0.039	3	1	HAYDEN BR RD	CUL DE SAC
177300	20TH ST	0	0.371	3	1	RANCH DR	ECM - DEAD END
177350	20TH ST (CUL)	0	0.016	3	1	20TH ST	CUL DE SAC
177360	20TH ST (CUL)	0	0.016	3	1	20TH ST	CUL DE SAC
177400	21ST ST	0	0.252	3	1	YOLANDA AVE	HAYDEN BR RD
177500	33RD ST	0	0.148	3	1	HAYDEN BR RD	CUL DE SAC
177600	15TH ST	0	0.171	3	1	HAYDEN BR RD	YOLANDA AVE
177700	05TH ST	0	0.217	3	1	HAYDEN BR WAY	MANSFIELD ST
177800	03RD ST	0	0.223	3	1	HAYDEN BR WAY	MANSFIELD ST
180400	DELROSE AVE	0	0.24	3	1	HARVEST LN	16TH ST
180450	DELROSE AVE CUL	0	0.032	3	1	DELROSE AVE	CUL DE SAC
180500	VERA DR	0	0.207	3	1	DELROSE AVE	ECM - DEAD END
180600	15TH ST	0	0.114	3	1	DELROSE AVE	VERA DR
180700	CANTERBURY ST	0	0.097	3	1	27TH ST	ECM - DEAD END
180800	28TH ST	0	0.161	3	1	HAYDEN BR RD	BURLINGTON AVE
181100	LOCH DR	0	0.137	3	1	LOMOND AVE	ECM - CITY LIMITS

ROAD ID	ROAD NAME	BMP	EMP	SNOW PRIORITY	MAINT ZONE	BEGIN	END
181200	23RD ST	0	0.078	3	1	LOMOND AVE	ECM - BONNIE LN
181500	HENDERSON AVE (N)	0	0.391	3	1	MCKENZIE HWY, 126	E. 19TH AVE
181600	HENDERSON AVE (S)	0	0.131	3	1	24TH AVE FRONTAGE	ECM - PVT RD
182000	JUDKINS RD	0	0.455	3	1	I-5 OFFRAMP #192	GLENWOOD BLVD
182200	E. 19TH AVE	0	0.497	3	1	MCVAY HWY -HWY 99	HENDERSON AVE N
182300	HARMON LN	0	0.137	3	1	S. 39TH ST	ECM - PVT DRWY
182900	E. 17TH AVE	0.185	0.293	3	1	GLENWOOD BLVD	SOLID WASTE FAC
183100	SENECA AVE	0	0.095	3	1	MCKENZIE HWY, 126	ECM - DEAD END
183200	E. 14TH AVE	0	0.189	3	1	HENDERSON AVE (N)	MISSISSIPPI AVE
183300	E. 15TH AVE	0.116	0.24	3	1	LEXINGTON AVE	CONCORD AVE
183400	E. 16TH AVE	0	0.12	3	1	LEXINGTON AVE-LAR	CONCORD AVE
183500	E. 17TH AVE	0	0.119	3	1	LEXINGTON AVE-LAR	CONCORD AVE
183600	LEXINGTON AVE	0	0.095	3	1	MCKENZIE HWY, 126	E. 15TH AVE
183700	MISSISSIPPI AVE	0	0.267	3	1	MCKENZIE HWY, 126	E. 18TH AVE
183800	DIAMOND ST	0	0.119	3	1	ASPEN ST	ECM - DEAD END
183880	DIAMOND ST CUL	0	0.036	3	1	DIAMOND ST	CUL DE SAC
183900	RHODODENDRON ST	0	0.095	3	1	23RD ST	21ST ST
184000	BLOOMBERG RD	0	0.87	3	1	MCVAY HWY -HWY 99	ECM - PVT RD
184100	VIEWMONT AVE	0	0.1	3	1	23RD ST	21ST ST
184200	VIEWMONT AVE	0	0.246	3	1	23RD ST	28TH ST
184260	VIEWMONT AVE CUL	0	0.043	3	1	VIEWMONT AVE	CUL DE SAC
184280	VIEWMONT AVE CUL	0	0.042	3	1	VIEWMONT AVE	CUL DE SAC
184300	MERRYHILL CT	0	0.037	3	1	VIEWMONT AVE	CUL DE SAC
184400	EL BONITA PL	0	0.056	3	1	23RD ST	CUL DE SAC
184500	LOCUST ST	0	0.098	3	1	HAYDEN BR RD	VIEWMONT AVE
184900	DEBRA DR (S)	0	0.07	3	1	HAYDEN BR RD	CITY LIMITS (SPR)
185600	FOREST BLVD	0	0.326	3	1	30TH AVE	BARRICADE
185600	FOREST BLVD	0.594	0.63	3	1	BARRICADE	GONYEA RD
185695	FOREST BLVD (Y)	0	0.062	3	1	FOREST BLVD	GONYEA RD
188300	DUKE ST	0	0.117	3	1	DONDEA ST	LAUREL AVE
189800	ELDON SCHAFER DR	0	0.171	3	1	30TH AVE	EASTWAY DR
191100	OTTO ST	0	0.156	3	1	19TH ST	17TH ST
191200	17TH ST	0	0.078	3	1	HAYDEN BR RD	OTTO ST
191300	LOMOND AVE	0	0.241	3	1	19TH ST	ECM - CITY LIMITS
191320	LOMOND AVE CUL	0	0.051	3	1	LOMOND AVE	CUL DE SAC
191350	LOMOND AVE CUL	0	0.062	3	1	LOMOND AVE	CUL DE SAC
191390	LOMOND AVE CUL	0	0.033	3	1	LOMOND AVE	CUL DE SAC
191400	20TH ST	0	0.081	3	1	LOMOND AVE	ECM - CITY LIMITS
191500	FIRTH AVE	0	0.156	3	1	20TH ST	23RD ST
191600	HAYDEN BR CUL	0	0.054	3	1	HAYDEN BR RD	CUL DE SAC
191700	RAMBLING DR	0	0.29	3	1	19TH ST	CITY LIMITS (SPR)
191800	GREENBRIAR ST	0	0.066	3	1	RAMBLING DR	CUL-DE-SAC
191900	17TH ST	0	0.028	3	1	RAMBLING DR	CITY LIMITS (SPR)
192100	FIRESIDE CT	0	0.028	3	1	RAMBLING DR	CITY LIMITS
192200	MELLOWOOD CT	0	0.025	3	1	RAMBLING DR	CITY LIMITS (SPR)
192300	WEMBERLY WAY	0	0.062	3	1	RAMBLING DR	LAWN RIDGE AVE
192400	LAWN RIDGE AVE	0	0.234	3	1	GREENBRIAR ST	ECM - CITY LIMITS
192600	BRADLEY WAY	0	0.028	3	1	LAWN RIDGE AVE	ECM - DEAD END
192700	CONLEY RD	0	0.664	3	1	MARCOLA RD	ECM - PVT RD
193100	UPPER CAMP CR CONN	0	0.03	3	1	UPPER CAMP CR RD	MAHR RD (Y)
193300	WORTH RD	0	0.508	3	1	UPPER CAMP CR RD	SHENANDOAH LP RD
193400	SHENANDOAH LP RD	0	0.538	3	1	WORTH RD	WORTH RD
193500	M J CHASE RD (W)	0	0.886	3	1	CAMP CR RD	ECM - DEAD END
193700	KICKBUSCH LN	0	0.872	3	1	CAMP CR RD	ECM - PVT DRWY
193800	OAK POINT RD	0	0.231	3	1	CAMP CR RD	CAMP CR RD
193900	LAURA ST	0.12	0.339	3	1	HAYDEN BR WAY	U ST

ROAD ID	ROAD NAME	BMP	EMP	SNOW PRIORITY	MAINT ZONE	BEGIN	END
193920	LAURA ST	0	0.038	3	1	LAURA ST	END
194000	ERMI BEE RD	0	0.363	3	1	WORTH RD	CUL DE SAC
194200	MISSY LN	0	0.216	3	1	CAMP CR RD	UPPER CAMP CR RD
194300	HAYDEN BR RD CUL #2	0	0.034	3	1	HAYDEN BR RD	CUL DE SAC
194400	ALDER BRANCH RD	0	0.71	3	1	MARCOLA RD	CUL DE SAC
194700	EDGEHILL RD	0	0.118	3	1	SUNDERMAN RD	ECM - PVT RD
194900	TREE FARM RD	0	0.973	3	1	SUNDERMAN RD	ECM - PVT RD
194905	TREE FARM RD (Y)	0	0.064	3	1	SUNDERMAN RD	TREE FARM RD
195100	GOATS RD	0	0.81	3	1	SUNDERMAN RD	ECM - PVT RD
195200	SHADOWS DR	0	0.58	3	1	MARCOLA RD	MARCOLA RD
195300	NADEAU RD	0	0.238	3	1	MARCOLA RD	MARCOLA RD
195400	PICO ST	0	0.106	3	1	MARCOLA RD	ECM - DEAD END
195800	DONNA RD	0	1.527	3	1	HILL RD	MARCOLA RD
196000	MCGOWAN CR RD	0	0.192	3	1	DONNA RD	ECM - BLM RD
196400	SAUNDERS RD	0	0.296	3	1	MARCOLA RD	ECM - PVT RD
196500	HENDRICKS BR WAYSIDE	0	0.18	3	1	HENDRICKS PARK RD	BOAT RAMP
196700	PIOCH LN	0	0.514	3	1	PARSONS CR RD	ECM - PVT RD
196800	JONES ACRES RD	0	0.291	3	1	PARSONS CR RD	CUL DE SAC
196900	REGAL LN	0	0.28	3	1	PARSONS CR RD	CUL DE SAC
197000	WHITMORE ST	0	0.217	3	1	MARCOLA RD	ECM - DEAD END
197100	A ST	0	0.069	3	1	WHITMORE ST	SAVAGE ST
197200	B ST	0	0.06	3	1	CARSON ST	ECM - PUB RD
197300	CARSON ST	0	0.215	3	1	MARCOLA RD	ECM - DEAD END
197400	SAVAGE ST	0	0.156	3	1	MARCOLA RD	ECM - DEAD END
197600	ARMITAGE PARK RD	0	0.752	3	1	COBURG RD	ECM
197601	ARMITAGE PARK RD LP #2	0	0.138	3	1	ARMITAGE PARK RD	ARMITAGE PARK LP2
197602	ARMITAGE PARK RD STUB	0	0.03	3	1	ARMITAGE PARK RD	END
197603	ARMITAGE PARK RD LP #1	0	0.078	3	1	ARMITAGE PARK RD	ARMITAGE PARK RD
197700	HONEYBEE LN	0	0.449	3	1	WENDLING RD	ECM - PVT RD
197800	CARTWRIGHT CR RD	0	0.589	3	1	WENDLING RD	ECM - BLM # 16-1-17
198000	PASCHELKE RD	0	1.369	3	1	MARCOLA RD	WENDLING RD
198100	JJC SERVICE RD	0	0.162	3	1	JUSTICE CENTER LP	END
198200	HILEMAN RD	0	0.885	3	1	MARCOLA RD	ECM - DEAD END
198300	OPPORTUNITY WAY	0	0.155	3	1	JUSTICE CENTER LP	SCOUT ACCESS RD
198400	JOHNSON RD	0	0.928	3	1	MARCOLA RD	ECM - DEAD END
198600	MOHAWK LP RD	0	0.687	3	1	MARCOLA RD	MARCOLA RD
198700	PAULS RD	0	0.483	3	1	PASCHELKE RD	CUL DE SAC
198800	SADDLE VIEW DR	0	0.162	3	1	PAULS RD	CUL DE SAC
198900	FIR RIDGE RD	0	0.121	3	1	PAULS RD	CUL DE SAC
199000	MOHAWK RIVER RD	0	2.162	3	1	MARCOLA RD	ECM - PVT ROAD
199100	FAIRGROUNDS ENT RD	0	0.294	3	1	WEST 13TH AVE	WEST 13TH AVE
199110	FAIRGROUNDS ENT RD	0	0.041	3	1	FAIRGROUNDS ENT	GATE
199300	JUSTICE CENTER LP	0	0.18	3	1	M L K JR BLVD -EUG	M L K JR BLVD -EUG
199301	JUSTICE CENTER LP	0	0.063	3	1	JUSTICE CENTER LP	END
199500	HOWARD RD	0	1.475	3	1	MARCOLA RD	ECM - DEAD END
310800	SCENIC DR	0	0.765	3	1	RIVER LP #2	BEACON DR (E)
310900	HERMAN ST	0.053	0.142	3	1	CITY LIMITS	MAHONIA LN
310900	HERMAN ST	0	0.053	3	1	SPRING CR DR	CITY LIMITS
311400	VIKING ST	0	0.09	3	1	RIVER RD	ECM - DEAD END
312000	HAYES LN	0	1.745	3	1	RIVER RD	ECM - PVT DRWY
312200	LARSON LN	0	0.076	3	1	HAYES LN	ECM - DEAD END
312500	HARPER RD	0	0.46	3	1	RIVER RD	ECM - DEAD END
313100	PEBBLE BEACH LN	0	0.125	3	1	SOVERN LN	ECM - DEAD END
313500	RIVERVIEW DR	0	0.946	3	1	RIVER RD	ECM - PVT DWY
314000	MAPLE DR	0	1.28	3	1	RIVER RD	ECM - PVT DWY
314300	HEATHER OAK DR	0	0.476	3	1	RIVER RD	ECM - PVT DWY

ROAD ID	ROAD NAME	BMP	EMP	SNOW PRIORITY	MAINT ZONE	BEGIN	END
314500	LONE PINE DR	0	0.914	3	1	RIVER RD	ECM - PVT DWY
314600	LASSEN LN	0	0.65	3	1	RIVER RD	ECM - DEAD END
315100	BRIARS ST	0	0.278	3	1	BEACON DR (E)	CALUMET AVE
315200	THUNDERBIRD ST	0	0.445	3	1	BEACON DR (E)	SCOTTDALE ST / CUL
315220	THUNDERBIRD ST	0	0.029	3	1	THUNDERBIRD ST	CUL DE SAC
315300	HILEMAN LN	0	0.471	3	1	BEACON DR (E)	ECM - PARK ENTER
315400	HERMAN ST	0	0.276	3	1	BEACON DR (E)	CALUMET AVE
315500	FUTURA ST	0	0.098	3	1	BEACON DR (E)	THUNDERBIRD ST
315700	SCENIC DR CUL	0	0.057	3	1	SCENIC DR	DEAD END
315800	ROBBIE ST	0.073	0.188	3	1	CITY LIMITS	DEAN AVE
315800	ROBBIE ST	0	0.073	3	1	RIVER LP #2	CITY LIMITS
315900	BRIARS ST	0	0.09	3	1	CALUMET AVE	ECM - DEAD END
316000	CARTHAGE AVE	0	0.431	3	1	RIVER RD	HYACINTH ST
316100	CARTHAGE AVE CUL	0	0.089	3	1	CARTHAGE AVE	CUL DE SAC
316200	DOYLE ST	0	0.141	3	1	CARTHAGE AVE	KINGSBURY AVE
316240	DOYLE ST CUL	0	0.03	3	1	DOYLE ST	CUL DE SAC
316300	KILDARE ST	0	0.07	3	1	BANNER ST	ECM - DEAD END
316400	CORONA ST	0	0.141	3	1	CARTHAGE AVE	KINGSBURY AVE
316430	CORONA ST CUL	0	0.03	3	1	CORONA ST	CUL DE SAC
316500	KILDARE ST	0	0.256	3	1	SCENIC DR	SHANNON ST
316540	KILDARE ST CUL 'B'	0	0.044	3	1	KILDARE ST	CUL DE SAC
316590	KILDARE ST CUL	0	0.025	3	1	KILDARE ST	CUL DE SAC
316600	SHAMROCK AVE	0	0.136	3	1	SCENIC DR	KILDARE ST
316700	SHAMROCK CT	0	0.088	3	1	KILDARE ST	CUL DE SAC
316800	LIMERICK AVE	0	0.158	3	1	SHANNON ST	DUBLIN AVE
316900	BANOVER ST	0	0.086	3	1	BANNER ST	WENDOVER ST
317000	KINGSBURY AVE	0	0.488	3	1	RIVER RD	HYACINTH ST
317090	KINGSBURY AVE CUL	0	0.058	3	1	KINGSBURY AVE	CUL DE SAC
317100	COLLIN CT	0	0.03	3	1	BROTHERTON AVE	CUL DE SAC
317200	ALTURA ST	0	0.195	3	1	.027 S OF KINGBURY	ECM
317230	ALTURA ST CUL	0	0.036	3	1	ALTURA ST	CUL DE SAC
317300	DEAN AVE	0.7	0.735	3	1	.018 E OF KIRSTEN	ROBBIE ST
317300	DEAN AVE	0	0.7	3	1	RIVER RD	.018 E OF KIRSTEN
317350	DEAN AVE CUL	0	0.02	3	1	DEAN AVE	CUL DE SAC
317370	DEAN AVE CUL	0	0.026	3	1	DEAN AVE	CUL DE SAC
317400	GREENWOOD ST & CUL	0	0.119	3	1	SCENIC DR	CASTREY ST
317400	GREENWOOD ST & CUL	0.119	0.447	3	1	CASTREY ST	CUL-DE-SAC
317450	GREENWOOD ST CUL 'B'	0	0.046	3	1	GREENWOOD ST/CUL	CUL DE SAC
317460	GREENWOOD ST CUL 'A'	0	0.038	3	1	GREENWOOD ST/CUL	CUL DE SAC
317500	SPRING CR DR	0	0.527	3	1	RIVER RD	SCENIC DR
317600	SCOTTDALE ST & CUL	0	0.5	3	1	OROYAN AVE	CUL DE SAC
317650	SCOTTDALE ST CUL	0	0.028	3	1	SCOTTDALE ST / CUL	CUL DE SAC
317660	SCOTTDALE ST CUL 'A'	0	0.025	3	1	SCOTTDALE ST / CUL	CUL DE SAC
317700	CALUMET AVE	0	0.023	3	1	SPRING MEADOW	CITY LIMITS
317700	CALUMET AVE	0.197	0.272	3	1	CITY LIMITS	CITY LIMITS
317700	CALUMET AVE	0.023	0.197	3	1	CITY LIMITS	CITY LIMITS
317700	CALUMET AVE	0.272	0.305	3	1	CITY LIMITS	HERMAN ST
317800	SUBURBAN AVE	0	0.184	3	1	DEAN AVE	GREENWOOD ST/CUL
317880	SUBURBAN AVE CUL	0	0.043	3	1	SUBURBAN AVE	CUL DE SAC
317900	RYAN ST & CUL	0	0.172	3	1	CARTHAGE AVE	CUL DE SAC
317930	RYAN ST CUL	0	0.063	3	1	RYAN ST & CUL	CUL DE SAC
318000	CASTREY ST	0	0.049	3	1	GREENWOOD ST/CUL	HOYT AVE
318100	JILL AVE	0.033	0.057	3	1	CITY LIMITS	SPRING MEADOW
318100	JILL AVE	0	0.033	3	1	THUNDERBIRD ST	CITY LIMITS
318200	KENDRA ST	0	0.188	3	1	RIVER LP #2	DEAN AVE
318300	KIRSTEN ST	0	0.189	3	1	RIVER LP #2	DEAN AVE



ROAD ID	ROAD NAME	BMP	EMP	SNOW PRIORITY	MAINT ZONE	BEGIN	END
318400	ANDOVER ST	0	0.076	3	1	RIVER LP #2	ECM - DEAD END
318500	RIVER LP #2	0.99	1.18	3	1	BURLWOOD ST	RIVER LP #1
318500	RIVER LP #2	0	0.99	3	1	RIVER RD	BURLWOOD ST
318600	BURLWOOD ST	0	0.077	3	1	RIVER LP #2	ECM - DEAD END
318700	SHANNON ST	0	0.393	3	1	RIVER LP #2	SPRING CR DR
318780	SHANNON ST CUL	0	0.02	3	1	SHANNON ST	CUL DE SAC
318800	BANNER ST	0	0.221	3	1	RIVER LP #2	BANOVER ST
318900	DUBLIN AVE	0	0.249	3	1	SHANNON ST	SCENIC DR
319000	RIO VISTA AVE	0	0.12	3	1	ANDOVER ST	BURLWOOD ST
319200	VAN FOSSEN CT	0	0.052	3	1	RIVER RD	CUL DE SAC
319300	ALLADIN WAY	0	0.131	3	1	BANNER ST	BANNER ST
319400	MAVERICK AVE	0	0.058	3	1	THUNDERBIRD ST	SCOTTTDALE ST & CUL
319600	TIPTON AVE	0	0.065	3	1	SANDERS ST	STARK ST
319700	REVELL ST	0	0.139	3	1	IRVINGTON DR	ARGON AVE
319750	REVELL ST CUL 'A'	0	0.035	3	1	REVELL ST	CUL DE SAC
319900	CROCKER RD	0	0.193	3	1	IRVINGTON DR	BLACKFOOT AVE
319900	CROCKER RD	0.193	0.58	3	1	BLACKFOOT AVE	END CNTY MAINT
320000	DAFFODIL CT	0	0.04	3	1	HUNSAKER-BEAVER	CUL DE SAC
320100	ARROWHEAD ST	0.35	0.623	3	1	0.020 S SPEARMINT	0.012 N CALLA ST
320100	ARROWHEAD ST	0.708	0.961	3	1	.073 S CALLA ST	IRVING RD
320100	ARROWHEAD ST	0.234	0.35	3	1	BARSTOW AVE	0.020 S SPEARMENT
320100	ARROWHEAD ST	0.623	0.708	3	1	0.012 N CALLA ST	0.073 S CALLA ST
320100	ARROWHEAD ST	0	0.234	3	1	IRVINGTON DR	BARSTOW AVE
320200	GINGER AVE	0	0.19	3	1	ARROWHEAD ST	SPEARMINT ST
320300	SANBORN AVE	0	0.25	3	1	WILLOWBROOK ST	ARROWHEAD ST
320320	SANBORN AVE CUL 'A'	0	0.049	3	1	SANBORN AVE	CUL DE SAC
320400	HONOLULU AVE	0	0.149	3	1	IRVINGTON DR	HILO DR
320450	HONOLULU AVE CUL	0	0.043	3	1	HONOLULU AVE	CUL-DE-SAC
320500	WILLOWBROOK ST	0	0.147	3	1	IRVINGTON DR	SAVILLE AVE
320600	IRVINGTON DR CUL	0	0.038	3	1	IRVINGTON DR	CUL DE SAC
320700	ARCHWOOD ST	0	0.183	3	1	SANBORN AVE	BARSTOW AVE
320800	SAVILLE AVE	0	0.323	3	1	BLACKFOOT AVE	ARCHWOOD ST
320820	SAVILLE AVE CUL	0	0.024	3	1	SAVILLE AVE	CUL DE SAC
320870	SAVILLE AVE CUL 'B'	0	0.045	3	1	SAVILLE AVE	CUL DE SAC
320890	SAVILLE AVE CUL 'A'	0	0.045	3	1	SAVILLE AVE	CUL DE SAC
320900	BARSTOW AVE	0.258	0.286	3	1	ARROWHEAD ST	DEAD END
320900	BARSTOW AVE	0	0.258	3	1	HYACINTH ST	ARROWHEAD ST
321100	STILLMAN AVE	0	0.218	3	1	HYACINTH ST	ARCHWOOD ST
321200	POPLAR ST	0	0.09	3	1	WILKES DR	ANCHOR AVE
321300	ANCHOR AVE	0.082	0.142	3	1	CITY LIMITS	KENDRA ST
321300	ANCHOR AVE	0	0.082	3	1	BANNER ST	CITY LIMITS
321410	WILKES FRONTAGE RD	0	0.073	3	1	WILKES DR	ECM - BARRICADE
321412	WILKES FRONTAGE STUB	0	0.038	3	1	WILKES FRONTAGE	ECM - BARRICADE
321500	SCENIC DR	0	0.325	3	1	WILKES DR	RIVER LP #2
321600	CINDERELLA LP	0	0.178	3	1	SCENIC DR	SCENIC DR
321900	BANNER ST	0	0.319	3	1	WILKES DR	RIVER LP #2
322000	W. ANCHOR AVE	0	0.359	3	1	RIVER RD	BLACKFOOT AVE
322100	DAHLIA LN	0.027	0.053	3	1	CITY LIMITS	ALEXANDRA CT
322100	DAHLIA LN	0	0.027	3	1	W. ANCHOR AVE	ECM - EUG RD
322200	E. ANCHOR AVE	0.266	0.298	3	1	E. ANCHOR AVE	END
322200	E. ANCHOR AVE	0	0.266	3	1	RIVER RD	ANCHOR AVE (EUG)
322300	TEMPA ST	0	0.145	3	1	WILKES DR	TERRA LINDA AVE
322400	MECCA AVE	0	0.252	3	1	E. ANCHOR AVE	TEMPA ST
322500	TERRA LINDA AVE	0	0.363	3	1	RIVER RD	ECM - DEAD END
322600	WISTERIA ST	0	0.157	3	1	TERRA LINDA AVE	WEDGEWOOD DR
322700	GINKGO WAY	0	0.152	3	1	TERRA LINDA AVE	WISTERIA ST

ROAD ID	ROAD NAME	BMP	EMP	SNOW PRIORITY	MAINT ZONE	BEGIN	END
322800	GARDENIA WAY	0	0.204	3	1	TERRA LINDA AVE	ECM - DEAD END
322900	WARRINGTON AVE	0	0.232	3	1	SCENIC DR	ECM - DEAD END
323000	BLACKFOOT AVE	0	0.475	3	1	RIVER RD	WEST R/W CROCKER
323000	BLACKFOOT AVE	0.475	0.806	3	1	WEST R/W CROCKER	HYACINTH ST
323100	DAHLIA LN	0	0.33	3	1	BLACKFOOT AVE	ECM - DEAD END
323110	DAHLIA LN CUL	0	0.024	3	1	DAHLIA LN	CUL DE SAC
323120	DAHLIA LN CUL	0	0.026	3	1	DAHLIA LN	CUL DE SAC
323200	LOBELIA AVE	0.097	0.22	3	1	ZINNIA ST	CINDY ST
323200	LOBELIA AVE	0	0.097	3	1	DAHLIA LN	ZINNIA ST
323300	MARVIN DR	0	0.309	3	1	BLACKFOOT AVE	GREENFIELD AVE
323350	MARVIN DR CUL	0	0.039	3	1	MARVIN DR	CUL DE SAC
323400	CLAIRMONT DR	0	0.197	3	1	WARRINGTON AVE	WENDOVER ST
323500	STARK ST (N)	0.119	0.211	3	1	STARK ST (N)	IRVINGTON DR
323500	STARK ST (N)	0	0.119	3	1	BLACKFOOT AVE	STARK ST (N)
323540	STARK ST (N CUL)	0	0.092	3	1	STARK ST (N)	CUL DE SAC
323600	WENDOVER ST	0	0.118	3	1	BANOVER ST	ECM - DEAD END
323725	STARK ST (S CUL)	0	0.034	3	1	STARK ST	CUL DE SAC
323800	TIVOLI ST	0	0.228	3	1	STARK ST	HYACINTH ST
323900	TILDEN ST	0	0.084	3	1	TIVOLI ST	CUL DE SAC
324000	HOLLYVIEW AVE	0	0.158	3	1	GARDENIA WAY	ROSEMARY AVE
324070	HOLLYVIEW AVE CUL	0	0.014	3	1	HOLLYVIEW AVE	CUL DE SAC
324100	FAYETTE AVE	0	0.178	3	1	TILDEN ST	HYACINTH ST
324200	WENDOVER ST	0.097	0.381	3	1	CITY LIMITS	NOTTINGHAM AVE
324200	WENDOVER ST	0	0.097	3	1	SCENIC DR	CITY LIMITS
324300	ALYNDAL DR	0	0.389	3	1	STARK ST	STARK ST
324400	ALYNDAL DR	0	0.16	3	1	CROCKER RD	STARK ST
324500	BLAZER AVE	0	0.31	3	1	RIVER RD	DAHLIA LN
324550	BLAZER AVE CUL 'A'	0	0.03	3	1	BLAZER AVE	CUL DE SAC
324570	BLAZER AVE CUL 'B'	0	0.029	3	1	BLAZER AVE	CUL DE SAC
324600	SHIRLEY ST	0	0.156	3	1	IRVING RD	ECM - DEAD END
324800	LOY AVE	0	0.13	3	1	CROCKER RD	SHIRLEY ST
324900	KNIGHT AVE	0	0.145	3	1	KNAVE ST	PALACE ST
325000	CHAPEL DR	0	0.129	3	1	RIVER RD	CINDY ST
325200	PALACE ST	0	0.145	3	1	BLAZER AVE	W. ANCHOR AVE
325300	KNAVE ST	0	0.1	3	1	BLACKFOOT AVE	BLAZER AVE
325400	FERNDAL DR	0	0.648	3	1	RIVER RD	IRVING RD
325500	ROSEMARY AVE	0	0.129	3	1	RIVER LP #1	GARDENIA WAY
325600	ADMIRAL ST	0	0.288	3	1	RIVER LP #1	ECM - DEAD END
325620	ADMIRAL ST CUL	0	0.021	3	1	ADMIRAL ST	CUL DE SAC
325640	ADMIRAL ST CUL 'A'	0	0.034	3	1	ADMIRAL ST	CUL DE SAC
325650	ADMIRAL ST CUL 'B'	0	0.045	3	1	ADMIRAL ST	CUL DE SAC
325690	ADMIRAL ST CUL	0	0.02	3	1	ADMIRAL ST	CUL DE SAC
325700	COMMODORE ST	0	0.083	3	1	ADMIRAL ST	ECM - DEAD END
325800	RIVER LP #1	0	2.084	3	1	RIVER RD	ECM - END OF PAVE
325900	DIBBLEE LN	0	0.21	3	1	RIVER LP #1	ECM - PVT DRWY
326000	ALAMEDA ST	0	0.12	3	1	RIVER LP #1	WILKES DR
326100	GRIZZLY AVE	0.118	0.205	3	1	CITY LIMITS	END
326100	GRIZZLY AVE	0	0.118	3	1	RIVER LP #1	CITY LIMITS
326200	BAYWOOD ST	0	0.162	3	1	RIVER LP #1	WILKES DR
326300	CHAPMAN DR	0	0.357	3	1	RIVER LP #1	ECM - DEAD END
326400	AMESBURY AVE	0	0.073	3	1	BAYWOOD ST	ALAMEDA ST
326500	FEDERAL LN	0	0.03	3	1	RIVER RD	CITY LIMITS (EUG)
326500	FEDERAL LN	0.03	0.273	3	1	CITY LIMITS (EUG)	ECM - PVT DRWY
326600	LENOX RD	0	0.064	3	1	BANTON AVE & CUL	ECM - DEAD END
326700	SILVER MEADOWS DR	0.194	0.302	3	1	CITY LIMITS	MILES WAY
326700	SILVER MEADOWS DR	0	0.194	3	1	BANTON AVE & CUL	CITY LIMITS

ROAD ID	ROAD NAME	BMP	EMP	SNOW PRIORITY	MAINT ZONE	BEGIN	END
326900	BANTON AVE & CUL	0.47	0.534	3	1	DIBBLEE LN	GRIZZLY AVE
326900	BANTON AVE & CUL	0	0.47	3	1	RIVER RD	DIBBLEE LN
327100	EXETER AVE	0.043	0.154	3	1	CITY LIMITS	QUINCE ST
327100	EXETER AVE	0	0.043	3	1	NEWCASTLE ST	CITY LIMITS
327200	OXFORD CT	0	0.07	3	1	IRVING RD	CUL DE SAC
327300	DOVER DR	0	0.202	3	1	IRVING RD	NEWCASTLE ST
327360	DOVER DR CUL	0	0.047	3	1	DOVER DR	CUL DE SAC
327400	HASTING ST	0	0.226	3	1	IRVING RD	DURHAM AVE
327430	HASTING ST CUL	0	0.017	3	1	HASTING ST	CUL DE SAC
327450	HASTING ST CUL	0	0.016	3	1	HASTING ST	CUL DE SAC
327500	SANTA CLARA AVE	0	0.416	3	1	RIVER RD	NEWCASTLE ST
327500	SANTA CLARA AVE	0.416	0.588	3	1	NEWCASTLE ST	HASTING ST
327580	SANTA CLARA AVE CUL	0	0.045	3	1	SANTA CLARA AVE	CUL DE SAC
327600	CAMROSE ST	0	0.051	3	1	BANTON AVE & CUL	ECM - DEAD END
327700	STRATFORD ST	0	0.236	3	1	IRVING RD	DURHAM AVE
327800	DURHAM AVE	0	0.345	3	1	DONEGAL ST	NEWCASTLE ST
327900	YORK ST	0	0.336	3	1	IRVING RD	RUBY AVE
327960	YORK ST CUL 'A'	0	0.028	3	1	YORK ST	CUL DE SAC
328100	DALEWOOD ST	0	0.143	3	1	RIVER LP #1	BANTON AVE & CUL
328200	HEYWOOD AVE	0	0.328	3	1	RUBY AVE	CARBONA ST
328290	HEYWOOD AVE CUL	0	0.034	3	1	HEYWOOD AVE	CUL DE SAC
328300	GARDENIA PL	0	0.044	3	1	GARDENIA WAY	CUL DE SAC
328400	LEYTON LN	0	0.07	3	1	RUBY AVE	DURHAM AVE
328500	DONEGAL ST	0	0.222	3	1	IRVING RD	DURHAM AVE
328560	DONEGAL ST CUL	0	0.028	3	1	DONEGAL ST	CUL DE SAC
328600	OAK LEAF DR	0	0.16	3	1	FERNDALE DR	ECM - DEAD END
328700	DALTON DR	0	0.121	3	1	SANTA CLARA AVE	RUBY AVE
328800	GOLF COURSE RD	0	0.12	3	1	IRVING RD	ECM - PARKING LOT
328900	MARANTA ST	0	0.223	3	1	KALMIA ST	HYACINTH ST
328960	MARANTA ST CUL	0	0.043	3	1	MARANTA ST	CUL DE SAC
329000	TRAVIS AVE	0	0.16	3	1	HYACINTH ST	ECM - DEAD END
329100	DAHLIA LN	0	0.066	3	1	BEGIN	CITY LIMITS
329100	DAHLIA LN	0.066	0.208	3	1	CITY LIMITS	CUL-DE-SAC
329200	W. AZALEA AVE	0	0.097	3	1	FERNDALE DR	DAHLIA LN
329300	LANTANA AVE	0.12	0.151	3	1	LANTANA AVE	SHIRLEY ST
329300	LANTANA AVE	0	0.12	3	1	FERNDALE DR	LANTANA AVE
329400	KALMIA ST	0	0.166	3	1	IRVING RD	MAESNER ST
329500	CASSINIA CT	0	0.059	3	1	IRVING RD	CUL DE SAC
329600	CALLA ST	0	0.369	3	1	KALMIA ST	ARROWHEAD ST
329680	CALLA ST CUL	0	0.043	3	1	CALLA ST	CUL DE SAC
329800	HYACINTH ST	0	0.664	3	1	CALLA ST	IRVINGTON DR
329870	HYACINTH ST CUL	0	0.02	3	1	HYACINTH ST	CUL DE SAC
329900	CINNAMON AVE	0	0.182	3	1	HYACINTH ST	ECM - DEAD END
329925	CINNAMON AVE CUL 'A'	0	0.045	3	1	CINNAMON AVE	CUL DE SAC
329930	CINNAMON AVE CUL 'B'	0	0.077	3	1	CINNAMON AVE	CUL DE SAC
329960	CINNAMON AVE CUL 'C'	0	0.045	3	1	CINNAMON AVE	CUL DE SAC
329970	CINNAMON AVE CUL 'D'	0	0.047	3	1	CINNAMON AVE	CUL DE SAC
330000	CARBONA ST	0	0.244	3	1	IRVING RD	HEYWOOD AVE
330100	CANTERBURY ST	0	0.334	3	1	IRVING RD	RUBY AVE
330200	GREENWICH AVE	0.129	0.319	3	1	CITY LIMITS	BOWTIE AVE
330200	GREENWICH AVE	0	0.129	3	1	DONEGAL ST	CITY LIMITS
330300	BOBOLINK AVE	0	0.23	3	1	STARK ST	HYACINTH ST
330400	SPEARMINT ST	0	0.245	3	1	CINNAMON AVE	ARROWHEAD ST
330450	SPEARMINT ST CUL	0	0.038	3	1	SPEARMINT ST	CUL DE SAC
330500	WEBSTER ST	0	0.096	3	1	BOBOLINK AVE	ECM - DEAD END
330600	COLUMBINE ST	0	0.12	3	1	GREENFIELD AVE	LOBELIA AVE

ROAD ID	ROAD NAME	BMP	EMP	SNOW PRIORITY	MAINT ZONE	BEGIN	END
330700	GREENFIELD AVE	0	0.337	3	1	FERNDALE DR	ALYNDALE DR
330800	FOXGLOVE AVE	0.05	0.144	3	1	ZINNIA ST	DEAD END
330800	FOXGLOVE AVE	0	0.05	3	1	COLUMBINE ST	ZINNIA ST
330900	MYRNA AVE	0	0.152	3	1	GREENFIELD AVE	MARVIN DR
331000	RUBY AVE	0.05	0.346	3	1	CITY LIMITS (EUG)	CITY LIMITS (EUG)
331000	RUBY AVE	0.42	0.915	3	1	CITY LIMITS (EUG)	.02 W -CANTERBURY
331000	RUBY AVE	0	0.05	3	1	RIVER RD	CITY LIMITS (EUG)
331000	RUBY AVE	0.346	0.42	3	1	CITY LIMITS (EUG)	CITY LIMITS (EUG)
331100	LEA AVE	0.052	0.225	3	1	CITY LIMITS	RUBY AVE
331100	LEA AVE	0	0.052	3	1	RUBY AVE	CITY LIMITS
331200	QUINCE ST	0.072	0.151	3	1	.01 S JONQUIL AVE	SANTA CLARA AVE
331200	QUINCE ST	0	0.072	3	1	MINT AVE	.01 S JONQUIL AVE
331210	QUINCE ST CUL	0	0.059	3	1	QUINCE ST	CUL DE SAC
331300	QUINCE ST	0	0.12	3	1	SANTA CLARA AVE	RUBY AVE
331350	QUINCE ST CUL	0	0.028	3	1	QUINCE ST	CUL DE SAC
331400	JASMINE ST	0	0.09	3	1	SANTA CLARA AVE	JONQUIL AVE
331500	JONQUIL AVE	0	0.11	3	1	QUINCE ST	SAGE ST
331600	JONQUIL AVE	0	0.045	3	1	QUINCE ST	JASMINE ST
331700	MINT AVE	0	0.109	3	1	QUINCE ST	SAGE ST
331800	WEDGEWOOD DR	0	0.291	3	1	RIVER RD	RIVER LP #1
331900	KEIPER AVE	0	0.095	3	1	HUNSAKER-BEAVER	ECM - DEAD END
332100	BEAVER ST CUL #1	0	0.029	3	1	HUNSAKER-BEAVER	CUL DE SAC
332200	WARE LN	0	0.155	3	1	HUNSAKER-BEAVER	AUTUMN AVE
332270	WARE LN CUL 'B'	0	0.033	3	1	WARE LN	CUL DE SAC
332300	AUTUMN AVE	0.097	0.223	3	1	AUTUMN AVE	ROSS LN
332300	AUTUMN AVE	0	0.097	3	1	SUMMER LN	AUTUMN AVE (EUG)
332400	BEAVER ST CUL #2	0	0.028	3	1	HUNSAKER-BEAVER	CUL DE SAC
332500	LONE OAK AVE	0	0.182	3	1	HUNSAKER-BEAVER	ECM - DEAD END
332600	MOORE ST	0	0.21	3	1	DIVISION AVE	LONE OAK AVE
332700	MAESNER ST	0	0.222	3	1	KALMIA ST	BOBOLINK AVE
332800	VERBENA AVE	0	0.163	3	1	IRVINGTON DR	HYACINTH ST
332900	IRVING CT	0	0.05	3	1	IRVING RD	CUL DE SAC
333000	SUSAN ST	0	0.11	3	1	0.065 W YVONNE ST	MIMI ST
333100	YVONNE ST	0	0.042	3	1	HUNSAKER-BEAVER	SUSAN ST
333200	HELEN ST	0	0.05	3	1	WARE LN	CITY LIMITS
333300	SUMMER LN	0	0.172	3	1	HUNSAKER-BEAVER	AUTUMN AVE
333900	CINDY ST CUL #1	0	0.05	3	1	CINDY ST	CUL DE SAC
334000	HYACINTH CT	0	0.019	3	1	HYACINTH ST	CUL DE SAC
334300	KLAMATH ST	0	0.07	3	1	HUNSAKER-BEAVER	ECM - DEAD END
334400	KLAMATH CT	0	0.032	3	1	KLAMATH ST	CUL DE SAC
334500	BLACKFOOT AVE CUL #3	0	0.051	3	1	BLACKFOOT AVE	CUL DE SAC
334600	BLACKFOOT AVE CUL #4	0	0.023	3	1	BLACKFOOT AVE	CUL DE SAC
334700	NEWCASTLE ST	0	0.264	3	1	IRVING RD	DURHAM AVE
334800	SUMMER LN	0.127	0.153	3	1	CITY LIMITS	GERALD AVE
334800	SUMMER LN	0	0.127	3	1	HUNSAKER-BEAVER	CITY LIMITS
334840	SUMMER LN CUL	0	0.061	3	1	SUMMER LN	CUL DE SAC
334900	SALTY WAY	0.102	0.259	3	1	CITY LIMITS	MILES WAY
334900	SALTY WAY	0	0.102	3	1	SUMMER LN	CITY LIMITS
334980	SALTY WAY CUL	0	0.021	3	1	SALTY WAY	CUL DE SAC
335000	LYNNBROOK DR	0.633	0.853	3	1	.08 W HYACINTH	BERRYWOOD DR
335000	LYNNBROOK DR	0	0.633	3	1	RIVER RD	.08 W HYACINTH
335010	LYNNBROOK DR CUL LP	0	0.05	3	1	LYNNBROOK DR	LYNNBROOK DR
335020	LYNNBROOK DR CUL LP	0	0.038	3	1	LYNNBROOK DR	LYNNBROOK DR
335030	LYNNBROOK DR CUL LP	0	0.041	3	1	LYNNBROOK DR	LYNNBROOK DR
335060	LYNNBROOK DR CUL	0	0.028	3	1	LYNNBROOK DR	CUL DE SAC
335070	LYNNBROOK DR CUL	0	0.025	3	1	LYNNBROOK DR	CUL DE SAC

ROAD ID	ROAD NAME	BMP	EMP	SNOW PRIORITY	MAINT ZONE	BEGIN	END
335090	LYNNBROOK DR CUL	0	0.032	3	1	LYNNBROOK DR	CUL DE SAC
335100	HAMPSHIRE LN	0	0.116	3	1	MACKIN AVE	.02 S OF LYNNBROOK
335100	HAMPSHIRE LN	0.226	0.596	3	1	.02 N - BRADFORD CT	SILVER OAK DR
335100	HAMPSHIRE LN	0.116	0.226	3	1	.02 S LYNNBROOK	.02 N - BRADFORD CT
335200	BRADFORD CT	0	0.094	3	1	HAMPSHIRE LN	CUL DE SAC
335300	VICTORIA LN	0.105	0.208	3	1	CITY LIMITS	CHIMNEY ROCK LN
335300	VICTORIA LN	0	0.105	3	1	LYNNBROOK DR	CITY LIMITS
335400	WAKEFIELD CT	0	0.065	3	1	LYNNBROOK DR	CUL DE SAC
335500	MEREDITH CT	0	0.083	3	1	LYNNBROOK DR	CUL DE SAC
335600	HYACINTH ST	0	0.086	3	1	S. END	.03 N OF NAISMITH
335600	HYACINTH ST	0.21	0.5	3	1	.03 N OF WICKHAM	END
335600	HYACINTH ST	0.086	0.21	3	1	.03 N OF NAISMITH	.03 N OF WICKHAM
335700	WICKHAM CT	0	0.077	3	1	HYACINTH ST	CUL-DE-SAC
335800	HYACINTH ST	0	0.097	3	1	CARTHAGE AVE	KINGSBURY AVE
335850	HYACINTH ST CUL	0	0.059	3	1	HYACINTH ST	CUL DE SAC
335900	BROCKTON PL	0	0.06	3	1	LANCASTER DR	CUL-DE-SAC
336000	TARTON PL	0	0.042	3	1	LANCASTER DR	ECM - DEAD END
336100	LANCASTER DR	0.365	0.6	3	1	ECM	DEAD END
336100	LANCASTER DR	0	0.365	3	1	IRVINGTON DR	ECM
336170	LANCASTER DR CUL	0	0.047	3	1	LANCASTER DR	CUL DE SAC
336180	LANCASTER DR CUL	0	0.027	3	1	LANCASTER DR	CUL DE SAC
336200	TYSON LN	0.127	0.27	3	1	CITY LIMITS	DEAD END
336200	TYSON LN	0	0.127	3	1	LANCASTER DR	CITY LIMITS
336290	TYSON LN CUL	0	0.039	3	1	TYSON LN	CUL DE SAC
336300	SAGE ST	0.073	0.095	3	1	CITY LIMITS	EXETER AVE
336300	SAGE ST	0	0.073	3	1	MINT AVE	CITY LIMITS
336500	RISDEN PL	0	0.212	3	1	SHENSTONE DR	LANCASTER DR
336540	RISDEN PL CUL	0	0.03	3	1	RISDEN PL	CUL DE SAC
336600	SHENSTONE DR	0	0.025	3	1	LYNNBROOK DR	CITY LIMITS
336600	SHENSTONE DR	0.121	0.232	3	1	CITY LIMITS	DEAD END
336600	SHENSTONE DR	0.025	0.121	3	1	CITY LIMITS	CITY LIMITS
336700	BROTHERTON AVE	0.072	0.147	3	1	CITY LIMITS	HYACINTH ST
336700	BROTHERTON AVE	0	0.072	3	1	SHENSTONE DR	CITY LIMITS
336800	HILO DR	0	0.076	3	1	HONOLULU AVE	HILO DR
336900	NATCHEZ CT	0	0.034	3	1	BANTON AVE & CUL	CUL-DE-SAC
340100	LODENQUAI LN	0	0.087	3	1	IRVINGTON DR	CUL DE SAC
340200	BYRON ST	0	0.138	3	1	IRVINGTON DR	ARGON AVE
340300	JASON ST	0	0.068	3	1	DEAN AVE	END CNTY MAINT
340500	BYRON ST	0	0.074	3	1	IRVINGTON DR	ECM - DEAD END
343100	HALLETT ST	0	0.036	3	1	PRAIRIE RD	ECM - FIRE STAT RD
343300	FEDERAL LN	0	0.173	3	1	PRAIRIE RD	GENT ST
343400	LEGHORN RD	0	0.142	3	1	PRAIRIE RD	GENT ST
343600	KAISER AVE	0	0.106	3	1	PRAIRIE RD	ECM - DEAD END
343700	CECIL AVE	0	0.12	3	1	PRAIRIE RD	ECM - DEAD END
343900	LEDA WAY	0	0.04	3	1	CAROL AVE	ECM - DEAD END
344100	CAROL AVE	0	0.432	3	1	PRAIRIE RD	ECM - DEAD END
344200	KELSO AVE	0	0.45	3	1	PRAIRIE RD	ECM - DEAD END
413600	SARVIS BERRY LN	0	1.63	3	1	LORANE HWY	ECM - DEAD END
414000	SUMMERVILLE RD	0	0.855	3	1	LORANE HWY	ECM - PVT DRWY
415000	PEACEFUL VALLEY RD	0	1.14	3	1	LORANE HWY	ECM - PVT DRWY
415100	LARSON RD	0	0.582	3	1	PEACEFUL VALLEY	ECM - PVT DRWY
415200	LUSK RD	0	0.453	3	1	PEACEFUL VALLEY	ECM - PVT ROAD
415300	LAUGHLIN RD	0	1.26	3	1	LARSON RD	ECM
415400	FLORENCE RD	0	0.79	3	1	LAUGHLIN RD	ECM - PVT DRWY
415500	SIMMONS RD	0	0.256	3	1	LAUGHLIN RD	ECM - DEAD END
415600	JESSIE LN	0	0.217	3	1	FLORENCE RD	ECM - PVT ROAD

ROAD ID	ROAD NAME	BMP	EMP	SNOW PRIORITY	MAINT ZONE	BEGIN	END
735300	VICTORIA LN CUL	0	0.02	3	1	VICTORIA LN	CUL-DE-SAC
763100	WOODVIEW AVE	0	0.054	3	1	LEONARD'S	ARAGON
765300	ALDERBROOK LN	0	0.101	3	1	ARROWHEAD ST	MERRYVALE RD
765400	ALEXANDRA CT	0	0.06	3	1	.03 W OF DAHLIA	CUL DE SAC
765600	ARGON AVE	0	0.126	3	1	SHENSTONE DR	.06 E - WILLOWBRK
765601	ARGON AVE	0	0.077	3	1	LODENQUAI LN	.03 E OF BYRON
765602	ARGON AVE	0	0.049	3	1	.02 W -COUNTRYSIDE	.02 E -COUNTRYSIDE
765603	ARGON AVE	0	0.055	3	1	HYACINTH ST	END
765700	BAMPTON CT	0	0.086	3	1	SEDONA DR	KATY LN
765800	BELAIR DR	0	0.163	3	1	IMPALA AVE	CUL-DE-SAC
765900	BERINGER CT	0	0.121	3	1	HYACINTH ST	END
765910	BERINGER CT CUL	0	0.03	3	1	BERINGER CT	CUL DE SAC
766000	BERRYWOOD DR	0	0.253	3	1	LYNNBROOK DR	LANCASTER DR
766100	BORESEK LN	0	0.056	3	1	NAISMITH BLVD	END
766200	BOWTIE AVE	0	0.078	3	1	GREENWICH AVE	KALMIA ST
766300	LA DARRAH ST	0	0.133	3	1	IRVING RD	LOY AVE
766400	BRETT LP	0	0.268	3	1	SHIRLEY ST	SHIRLEY ST
766410	BRETT LP CUL	0	0.03	3	1	BRETT LP	CUL-DE-SAC
766420	BRETT LP CUL	0	0.02	3	1	BRETT LP	CUL-DE-SAC
766500	BUTTERFLY CREEK LN	0	0.021	3	1	ZINFANDEL LN	END
766600	CABERNET LN	0	0.135	3	1	NAPA VALLEY LN	SHADOWFOX DR
766700	CALUMET WAY	0	0.4	3	1	BEACON DR (E)	EMILY LN
766710	CALUMET WAY CUL "A"	0	0.03	3	1	CALUMET WAY	END
766720	CALUMET WAY CUL "B"	0	0.03	3	1	CALUMET WAY	END
766730	CALUMET WAY CUL "C"	0	0.03	3	1	CALUMET WAY	END
766740	CALUMET WAY CUL "D"	0	0.03	3	1	CALUMET WAY	END
766800	CALUMET AVE	0	0.061	3	1	SPRING MEADOW	SEDONA DR
766810	CALUMET CIR	0	0.02	3	1	CALUMET AVE	END CUL-DE-SAC
766900	CHAMPAGNE LN	0	0.154	3	1	LARKSMEAD LN	WILLOW SPRINGS
767000	CHARDONNAY LN	0	0.111	3	1	MERRYVALE RD	SHADOWFOX DR
767200	CHIMNEY ROCK LN	0	0.198	3	1	HYACINTH ST	VICTORIA LN
767300	CORTLAND LN	0	0.078	3	1	HAMPSHIRE LN	NAISMITH BLVD
767400	CORVETTE LN	0	0.089	3	1	IMPALA AVE	KALMIA ST
767500	COUNTRYSIDE LN	0	0.139	3	1	IRVINGTON DR	ARGON AVE
767600	DANIEL DR	0	0.21	3	1	BEACON DR (E)	END CUL
767610	DANIEL DR CUL	0	0.03	3	1	DANIEL DR	END CUL
767800	DRY CREEK RD	0	0.281	3	1	ARROWHEAD ST	ARROWHEAD ST
767900	DUBLIN AVE	0	0.14	3	1	BANNER ST	S END
768000	DUCK HORN DR	0	0.194	3	1	WINERY LN	NAPA CREEK DR
768100	EDDYSTONE PL	0	0.254	3	1	LANCASTER DR	CUL-DE-SAC
768200	EDWARDS DR	0	0.195	3	1	SCENIC DR	WENDOVER ST
768300	FEE CT	0	0.03	3	1	BROTHERTON AVE	CUL-DE-SAC
768400	FIELD STONE CT	0	0.068	3	1	HYACINTH ST	CUL-DE-SAC
768500	FROGS LEAP LN	0	0.158	3	1	DUCK HORN DR	MELANIE LN
768600	GERALD AVE	0	0.158	3	1	TAITO ST	SALTY WAY
768700	GIPSON ST	0	0.028	3	1	MACKIN AVE	END
768800	GOLDBERRY LN	0	0.06	3	1	CHARDONNAY LN	END
768900	GOOSE CROSS LN	0	0.126	3	1	MERRYVALE RD	MERRYVALE RD
769000	GRACE DR	0	0.087	3	1	BEACON DR (E)	DANIEL DR
769200	HAMMER LN	0	0.043	3	1	WILLOWBROOK ST	END
769400	HONEYCOMB DR	0	0.159	3	1	SPRINGWOOD DR	SYMPHONY DR
769500	JULIA LP	0	0.146	3	1	ROBBIE ST	ROBBIE ST
769600	IMPALA AVE	0	0.269	3	1	GREENWICH AVE	KALMIA ST
769700	JUSTINE LN	0	0.107	3	1	AUTUMN AVE	LONE OAK DR
769710	JUSTINE CT	0	0.023	3	1	JUSTINE LN	END
769800	KALMIA ST	0	0.35	3	1	IRVING RD	SONY LP

ROAD ID	ROAD NAME	BMP	EMP	SNOW PRIORITY	MAINT ZONE	BEGIN	END
769900	KATY LN	0	0.025	3	1	BAMPTON CT	END
770000	KORBEL ST	0	0.275	3	1	IRVINGTON DR	END
770010	KORBEL ST	0	0.022	3	1	WINERY LN	END
770200	LARKSMEAD LN	0	0.17	3	1	ALTURA ST	END
770300	LEONARD'S WAY	0	0.165	3	1	WILLOWBROOK ST	.02 E OF HYACINTH
770400	LAZY AVE	0	0.125	3	1	BANTON AVE & CUL	MILES WAY
770500	LODENQUAI LN	0	0.114	3	1	ARGON AVE	.01 N OF IRVINGTON
770600	MAHONIA LN	0	0.067	3	1	CALUMET WAY	HERMAN ST
770700	MACKIN AVE	0	0.33	3	1	NAISMITH BLVD	NAISMITH BLVD
770800	MARIA LYNN AVE	0	0.025	3	1	JULIA LP	END
770900	MELANIE LN	0	0.104	3	1	NAPA CREEK DR	ARROWHEAD ST
771000	MERLOT AVE	0	0.047	3	1	ARROWHEAD ST	DEAD END
771100	MERRYVALE RD	0	0.337	3	1	WINERY LN	KORBEL ST
771200	MILES WAY	0	0.135	3	1	SALTY WAY	END
771300	MIMI ST	0	0.073	3	1	GREEN LN	SUSAN ST
771500	MONTECELLO LN	0	0.12	3	1	DUCK HORN DR	VINTNER LN
771600	NAISMITH BLVD	0	0.192	3	1	HAMPSHIRE LN	DEAD END
771700	NAISMITH BLVD	0	0.358	3	1	HYACINTH ST	DEAD END
771800	NAPA CREEK DR	0	0.148	3	1	DUCK HORN DR	MELANIE LN
771900	NAPA VALLEY LN	0	0.178	3	1	KORBEL ST	ZINFANDEL LN
772000	PATRICIA ST	0	0.102	3	1	NAISMITH BLVD	DEAD END
772100	PAULA CT	0	0.045	3	1	TERRA LINDA ST	END
772200	PINOT NOIR LN	0	0.029	3	1	MERRYVALE RD	END
772300	PIPER SONOMA ST	0	0.13	3	1	ARROWHEAD ST	DRY CREEK RD
772500	QUAIL RIDGE LN	0	0.141	3	1	MERRYVALE RD	KORBEL ST
772510	QUAIL RIDGE LN CUL	0	0.025	3	1	QUAIL RIDGE LN	END
772600	REDROCK WAY	0	0.115	3	1	SPRING MEADOW	CUL-DE-SAC
772700	RHINE WAY	0	0.04	3	1	ARROWHEAD ST	DEAD END
772800	RISDEN PL	0	0.219	3	1	LANCASTER DR	DEAD END
772810	RISDEN PL CUL # 2	0	0.053	3	1	RISDEN PL	CUL-DE-SAC
773000	SABRENA AVE	0	0.185	3	1	LYNNBROOK DR	DEAD END
773010	SABRENA AVE CUL # 1	0	0.053	3	1	SABRENA AVE	CUL-DE-SAC
773020	SABRENA AVE CUL # 2	0	0.053	3	1	SABRENA AVE	CUL-DE-SAC
773100	SEDONA DR	0	0.328	3	1	BEACON DR (E)	.01 N - CALUMET CIR
773200	SPRING MEADOW AVE	0	0.462	3	1	SPRING CR DR	BEACON DR (E)
773400	SHADOWFOX DR	0	0.026	3	1	CHARDONNAY LN	DEAD END
773500	SILVERADO TRAIL	0	0.153	3	1	HYACINTH ST	BERINGER CT
773600	SONOMA DR	0	0.115	3	1	ARROWHEAD ST	WINERY LN
773700	SONY LP	0	0.144	3	1	KALMIA ST	KALMIA ST
773710	SONY LP CUL	0	0.053	3	1	SONY LP	CUL-DE-SAC
773800	STAGS LEAP CT	0	0.086	3	1	SILVERADO TRAIL	END
773900	STONE CREEK DR	0	0.115	3	1	DUCK HORN DR	SONOMA DR
774000	STONEHAVEN ST	0	0.125	3	1	ALTURA ST	.02 E - CHAMPAGNE
774100	SWEETWATER LN	0	0.138	3	1	BERRYWOOD DR	CUL-DE-SAC
774200	SWENSON LN	0	0.044	3	1	WILLOWBROOK ST	CUL-DE-SAC
774300	SYMPHONY DR	0	0.196	3	1	DANIEL DR	END
774400	STARRY LN	0	0.035	3	1	IRVING RD	CROWTHER LN
774700	TERRA LINDA ST	0	0.065	3	1	KENDRA ST	END+K921
774900	VINTNER LN	0	0.086	3	1	FROGS LEAP LN	SONOMA DR
775000	VIOLET LN	0	0.044	3	1	DAHLIA LN	END
775100	WENDOVER ST	0	0.118	3	1	EDWARDS DR	END
775110	WENDOVER ST CUL	0	0.02	3	1	WENDOVER ST	CUL-DE-SAC
775200	WINERY LN	0	0.187	3	1	ARROWHEAD ST	DUCK HORN DR
775300	ZINFANDEL LN	0	0.162	3	1	KORBEL ST	DEAD END
775603	ARAGON AVE	0	0.055	3	1	0.025 W - WOODVIEW	0.03 E - WOODVIEW
775700	ALTURA ST	0	0.16	3	1	CHIMNEY ROCK LN	.027 S - KINGSBURY

ROAD ID	ROAD NAME	BMP	EMP	SNOW PRIORITY	MAINT ZONE	BEGIN	END
775800	ALTURA ST	0	0.175	3	1	.023 N OF CARTHAGE	WILLOW SPRINGS
775900	WILLOW SPRINGS DR	0	0.139	3	1	RIVER RD	ALTURA ST
776000	WATERSTONE DR	0	0.08	3	1	ALTURA ST	CHAMPAGNE LN
776100	LYNNBROOK DR CUL	0	0.028	3	1	LYNNBROOK DR	CUL-DE-SAC
776200	CROWTHER DR	0	0.433	3	1	.035 E OF BORDERS	END
776300	SERENA WAY	0	0.083	3	1	CROWTHER DR	BORDERS DR
776400	WOODEN WAY	0	0.055	3	1	CROWTHER DR	BORDERS DR
776500	BORDERS DR	0	0.228	3	1	CROWTHER DR	CROWTHER DR
776700	DORCHESTER LN	0	0.134	3	1	DEAD END	CUL-DE-SAC
776900	QUIET LN	0	0.034	3	1	FERNDALE DR	ECM - DEAD END
777000	PEREGRINE ST	0	0.083	3	1	RIVER LP #1	END
777100	LANCASTER DR CUL	0	0.03	3	1	LANCASTER DR	CUL DE SAC
777200	LANCASTER DR CUL	0	0.03	3	1	LANCASTER DR	CUL DE SAC
777300	HELEN ST	0.05	0.175	3	1	HELEN ST	ROSS LN
777400	BANTON AVE	0	0.019	3	1	GRIZZLY AVE	END
778000	WATSON DR	0	0.194	3	1	SCENIC DR	WENDOVER ST
778100	NOTTINGHAM AVE	0	0.191	3	1	SCENIC DR	WENDOVER ST
778130	NOTTINGHAM AVE CUL 'A'	0	0.034	3	1	NOTTINGHAM AVE	CUL DE SAC
778170	NOTTINGHAM AVE CUL 'B'	0	0.034	3	1	NOTTINGHAM AVE	CUL DE SAC
778200	CINDY ST	0	0.044	3	1	CINDY ST	END
778300	YOGI WAY	0	0.115	3	1	WILKES DR	DEAN AVE
778500	SCOTTDAL ST	0	0.092	3	1	OROYAN AVE	END+K951
778600	QUIET LN	0	0.21	3	1	FEDERAL LN	END
778700	SWAIN LN	0	0.13	3	1	RIVER RD	DEAD END
778900	AVA ST	0	0.161	3	1	FEDERAL LN	END
778950	AVA ST CUL-DE-SAC	0	0.066	3	1	AVA ST	END
779000	EMILY LN	0	0.015	3	1	CALUMET WAY	END
779100	OROYAN AVE	0	0.224	3	1	SHANNON ST	RIVER RD
779500	ROSS LN	0	0.242	3	1	HUNSAKER-BEAV	LONE OAK AVE
779550	ROSS LN	0	0.126	3	1	DIVISION AVE	LONE OAK AVE
779610	LONE OAK AVE	0	0.046	3	1	ROSS LN	END
779620	LONE OAK AVE	0	0.035	3	1	ROSS LN	DEAD END
779700	LONE OAK DR	0	0.108	3	1	DIVISION AVE	DEAD END
779800	LONE OAK WAY	0	0.252	3	1	LONE OAK DR	GREEN LN
779900	ZANE LN	0	0.05	3	1	RIVER LP #1	END
780100	W. MYOAK DR	0	0.14	3	1	RIVER RD	END
780400	LENORE DR	0	0.113	3	1	RUBY AVE	SANTA CLARA AVE
780500	LENORE LP	0	0.092	3	1	RUBY AVE	LENORE DR
781800	HYACINTH ST	0	0.139	3	1	IRVINGTON DR	ARGON AVE
782000	KENDRA ST	0	0.125	3	1	WILKES DR	DEAN AVE
782100	KENDRA ST	0	0.145	3	1	WILKES DR	TERRA LINDA ST
784000	SPRINGWOOD DR	0	0.22	3	1	RIVER RD	SEDONA DR
784010	SPRINGWOOD DR CUL	0	0.108	3	1	SPRINGWOOD DR	CUL-DE-SAC
785900	GREEN LN	0	0.251	3	1	RIVER RD	MIMI ST
789700	TORRINGTON AVE	0	0.302	3	1	.070 S - LYNNBROOK	.026 N OF HYACINTH
789730	TORRINGTON AVE CUL "C"	0	0.045	3	1	TORRINGTON AVE	CUL-DE-SAC
789740	TORRINGTON AVE CUL "D"	0	0.043	3	1	TORRINGTON AVE	CUL-DE-SAC
789750	TORRINGTON AVE CUL "E"	0	0.037	3	1	TORRINGTON AVE	CUL-DE-SAC
790400	TAZO LN	0	0.052	3	1	TAITO ST	END
790500	TAITO ST	0	0.252	3	1	HUNSAKER-BEAV	MILES WAY
790800	SHIRLEY ST	0.024	0.215	3	1	SHIRLEY ST	SHIRLEY ST
792800	WILLOWBROOK ST	0	0.134	3	1	IRVINGTON DR	ARGON AVE
796200	SILVER OAK DR	0	0.142	3	1	RIVER RD	HAMPSHIRE LN
107100	TAMORA DR	0	0.27	3	1	BOOTH KELLY RD	ECM - DEAD END
120100	GLENFIDDICH WAY	0	0.206	3	1	S. WILLAMETTE ST	CUL DE SAC
122500	KINWOOD RD	0	0.123	3	1	SANFORD RD	NOT CONST AHEAD



ROAD ID	ROAD NAME	BMP	EMP	SNOW PRIORITY	MAINT ZONE	BEGIN	END
123100	WOODSIA LN	0	0.27	3	1	FOX HOLLOW RD	ECM - PVT ROAD
184600	ROSE BLOSSOM DR (N)	0	0.132	3	1	HAYDEN BR RD	DEBRA DR
184700	ROSE BLOSSOM DR (S)	0	0.09	3	1	HAYDEN BR RD	.09 S HAYDEN BR R
190100	LUZKOW LN	0	0.183	3	1	HOWARD RD	ECM - DEAD END
198500	OLD MARCOLA RD	0	0.597	3	1	MARCOLA RD	JOHNSON RD
199600	SPRING VALLEY LN	0	0.07	3	1	HOWARD RD	ECM - DEAD END
199800	W. 44TH AVE	0	0.048	3	1	BLANTON HEIGHTS ST	W. 44TH AVE
313600	COMPTON LN	0	0.25	3	1	RIVERVIEW DR	ECM - PVT DWY
775710	ALTURA ST	0	0.2	3	1	ALTURA ST	CUL-DE-SAC
100800	ASH ST	0	0.198	4	1	S. 02ND ST	CUL-DE-SAC
100900	CENTRAL BLVD	0.05	0.25	4	1	CITY LIMITS (SPR)	SHASTA BLVD
106100	DEERHORN RD CUL	0	0.025	4	1	DEERHORN RD	CUL DE SAC
107900	FOREST GLEN WAYSIDE	0	0.047	4	1	MCKENZIE HWY, 126	END
108100	DEERHORN WAYSIDE	0	0.026	4	1	BRIDGE ST	END
121900	RESTWELL RD	0	0.229	4	1	S. MODESTO DR	NOT CONST AHEAD
122200	RAINBOW VALLEY RD	0	0.534	4	1	GIMPL HILL RD	GIMPL HILL RD
196200	CONLEY RD	0	0.207	4	1	MCKENZIE HWY, 126	DEAD END
199200	PARKHURST RD	0	0.084	4	1	MCKENZIE HWY, 126	MCKENZIE RIVER
213000	CAMAS SWALE RD	0.76	7.01	1	2	CITY LIMITS	WEISS RD
215600	MARKET RD	0	0.672	1	2	HWY 99 GOSH/DIVIDE	GREENWOOD ST
219200	LYNX HOLLOW RD	0	3.902	1	2	HWY 99 GOSH/DIVIDE	ECM - DEAD END
220200	E. SAGINAW RD	0	0.622	1	2	HWY 99 GOSH/DIVIDE	I-5 OFF RAMP
220300	DELIGHT VALLEY SCH RD N	0	1.108	1	2	E. SAGINAW RD	ECM - PVT RD
221000	N. RIVER RD	0	0.433	1	2	HWY 99 GOSH/DIVIDE	BENNETT CR RD
221800	S. 06TH ST	1.075	2.197	1	2	CLEVELAND ST	LONDON RD
224800	SWEET LN	0	0.718	1	2	HWY 99 GOSH/DIVIDE	TALEMENA DR
240000	ROW RIVER RD	1.384	12.052	1	2	CURRIN CONN	SHOREVIEW DR
241000	SEARS RD	0	9.808	1	2	ROW RIVER RD	CLOVERDALE RD
244000	SHOREVIEW DR	0	6.583	1	2	ROW RIVER RD	ROW RIVER RD
250000	MOSBY CR RD	1.204	9.657	1	2	CURRIN CONN	ECM - BLM #21-2-31.1
252200	THORNTON LN	0.16	0.518	1	2	CITY LIMITS (COT)	ECM - GATE
252400	CURRIN CONN	0	0.071	1	2	MOSBY CR RD	ROW RIVER RD
253005	ROW RIVER CONN #2 (Y)	0	0.019	1	2	ROW RIVER CONN #1	ROW RIVER CONN #2
253100	ROW RIVER CONN #1	0	0.074	1	2	MOSBY CR RD	ROW RIVER RD
260000	COTTAGE GROVE-LORANE	0.82	12.654	1	2	CITY LIMIT (COT)	OLD LORANE RD
264500	GOWDYVILLE RD	0	0.44	1	2	C G - LORANE RD	TERRITORIAL HWY
269900	LATHAM RD	0	0.965	1	2	HWY 99 GOSH/DIVIDE	S. 06TH ST
270000	LONDON RD	0	12.953	1	2	LATHAM RD	BLM #23-3-5.4
213200	HAMM RD	0	5.607	2	2	TERRITORIAL HWY	WEISS RD
215800	GREEN VALLEY ST	0	0.26	2	2	MARKET RD	ORCHARD AVE
216000	DAVISSON RD	0	3.729	2	2	HWY 99 GOSH/DIVIDE	HWY 99 GOSH/DIVIDE
216200	RIVER DR	0	2.943	2	2	CLOVERDALE RD	DAVISSON RD
216500	HILLVIEW RD	0	1.38	2	2	RIVER DR	ORCHARD AVE
217400	HOWE LN	0	3.165	2	2	HWY 99 GOSH/DIVIDE	CAMAS SWALE RD
217800	DEBERRY RD	0	2.15	2	2	HOWE LN	GATE
220400	DELIGHT VALLEY SCH RD S	0	0.724	2	2	E. SAGINAW RD	END CNTY MAINT
220800	W. SAGINAW RD	0	1.36	2	2	HWY 99 GOSH/DIVIDE	END CNTY MAINT
221200	BENNETT CR RD	0	2.989	2	2	N. RIVER RD	ECM - DEAD END
221204	BENNETT CR RD (Y)	0	0.026	2	2	N. RIVER RD	BENNETT CR RD
223200	TAYLOR BUTTE RD	0	0.717	2	2	HILLSIDE DR	CHISHOLM TRAIL DR
225000	TALEMENA DR	0	0.76	2	2	SWEET LN	TALEMENA PL
225100	TIOGA DR	0	0.19	2	2	TALEMENA DR	WATAGUA WY & CUL
225200	TIOGA CT	0	0.142	2	2	TIOGA DR	ECM - DEAD END
226000	KENADY LN	0	2.187	2	2	HWY 99 GOSH/DIVIDE	ECM - DEAD END
226100	VALLEY VIEW LN	0	0.298	2	2	KENADY LN	ECM - DEAD END
227000	MARTIN CR RD	0	1.191	2	2	HWY 99 GOSH/DIVIDE	ECM

ROAD ID	ROAD NAME	BMP	EMP	SNOW PRIORITY	MAINT ZONE	BEGIN	END
240000	ROW RIVER RD	12.052	19.778	2	2	SHOREVIEW DR	BRICE CR RD
241600	MOLITOR HILL RD	0	0.982	2	2	SEARS RD	ECM - PVT DRWY
241800	CEDAR PARK RD (N)	0	0.67	2	2	ROW RIVER RD	ECM - DEAD END
245500	RAT CR RD	0	1.426	2	2	ROW RIVER RD	ECM - BLM # 20-2-27
245800	WICKS RD	0	0.473	2	2	ROW RIVER RD	ECM - PVT RD (GATE)
252000	THORNTON RD (S)	0.233	0.284	2	2	CITY LIMITS (COT)	ECM - DEAD END
253000	ROW RIVER CONN #2	0	0.124	2	2	ROW RIVER CONN #1	ROW RIVER RD
257000	BLUE MTN SCHOOL RD	0	3.206	2	2	MOSBY CR RD	ECM - ROAD AHEAD
270000	LONDON RD	12.953	14.135	2	2	BLM #23-3-5.4	ECM - BLM (GATE)
273000	COTTAGE GROVE RES RD	0	4.583	2	2	LONDON RD	LONDON RD
275500	SHOESTRING RD	0	3.77	2	2	LONDON RD	DOUGLAS CNTY
535800	SIUSLAW RD	39.4	44.207	2	2	WOLF CR RD	TERRITORIAL HWY
212200	DORENA COVERED BR WAY	0	0.11	3	2	SHOREVIEW DR	PARKING LOT
212700	MARLOW RD	0	0.26	3	2	TERRITORIAL HWY	END PAVEMENT
213100	FLORENCE AVE	0	0.72	3	2	CAMAS SWALE RD	HOWE LN
213300	BUTTE RD	0.566	2.288	3	2	CITY LIMITS (CRE)	HOWE LN
213500	IDYLLWILD RD	0	0.433	3	2	BUTTE RD	ECM - DEAD END
213900	SHER KHAN RD	0	0.975	3	2	CAMAS SWALE RD	ECM - PVT RD
214000	DANVILLE RD	0	0.525	3	2	SHER KHAN RD	DEAD END
214200	BAILEY RD	0	0.12	3	2	CAMAS SWALE RD	END OF PAVEMENT
214400	TOLMAN RD	0	0.943	3	2	CAMAS SWALE RD	ECM - PVT RD
214500	CLAYTON RD	0	0.436	3	2	CAMAS SWALE RD	ECM - LAR AHEAD
214600	WEISS RD	0	2.052	3	2	CAMAS SWALE RD	ECM - BLM #19-4-26
214700	NAPPER RD	0	0.1	3	2	WEISS RD	ECM - PVT RD (GATE)
214800	MICKELSON RD	0	0.66	3	2	CAMAS SWALE RD	ECM - DEAD END
216100	TREADWELL RD	0	0.061	3	2	HWY 99 GOSH/DIVIDE	DAVISSON RD
216205	RIVER DR (Y)	0	0.019	3	2	CLOVERDALE RD	RIVER DR
216300	BROOKHURST ST	0	0.171	3	2	CLOVERDALE RD	ECM - DEAD END
216800	ORCHARD AVE	0	0.676	3	2	RIVER DR	GREEN VALLEY ST
216805	ORCHARD AVE (Y)	0	0.036	3	2	RIVER DR	ORCHARD AVE
216900	ASTORIA AVE	0	0.034	3	2	BROOKHURST ST	END CNTY MAINT
217100	GREENWOOD ST	0	0.261	3	2	ORCHARD AVE	MARKET RD
217600	MAHR LN	0	0.744	3	2	HOWE LN	ECM
217605	MAHR RD (Y)	0	0.048	3	2	HOWE LN	MAHR LN
217700	GIBSON LN	0	0.747	3	2	HOWE LN	BUTTE RD
218200	W. TATE RD	0	1.007	3	2	HWY 99 GOSH/DIVIDE	PVT DRIVE
218400	TATE RD (E)	0	0.202	3	2	HWY 99 GOSH/DIVIDE	DAVISSON RD
218800	MILL RD	0	0.355	3	2	HWY 99 GOSH/DIVIDE	GATE
219300	TURKEY RUN RD	0	1.057	3	2	LYNX HOLLOW RD	ECM - PVT RD
219400	BEACH RD	0	1.456	3	2	LYNX HOLLOW RD	ECM - BLM #20-4-1
219500	MELODY LN	0	0.28	3	2	LYNX HOLLOW RD	ECM - PVT RD (GATE)
219600	CEA-JAC RD	0	0.366	3	2	HWY 99 GOSH/DIVIDE	ECM - PVT RD
219700	ENGLAND RD	0	0.59	3	2	HWY 99 GOSH/DIVIDE	ECM - PVT RD
219800	N. JACKSON RD	0	0.365	3	2	LYNX HOLLOW RD	ECM - PVT RD
219900	LAJOIE RD	0	0.153	3	2	LYNX HOLLOW RD	ECM - PVT RD
220500	BACHMANN LN	0	0.136	3	2	DELIGHT VALLEY SCH	ECM - GRASS RD
221700	CLEVELAND ST	0	0.24	3	2	S. 06TH ST	ECM - PVT RD
221900	LINCOLN AVE	0.198	0.301	3	2	S. 10TH ST	S. 12TH ST
222000	S. 10TH ST	0	0.105	3	2	JOHNSON AVE	COOPER AVE
222100	S. 11TH ST	0	0.12	3	2	JOHNSON AVE	ECM - PVT RD
222200	S. 12TH ST	0	0.048	3	2	LINCOLN AVE	COOPER AVE
222300	COOPER AVE	0	0.12	3	2	S. 10TH ST	ECM - PVT DRWY
222400	GODDARD LN	0	0.72	3	2	S. 06TH ST	ECM - DEAD END
222700	SHERRI CT	0	0.043	3	2	HOWARD LP	CUL DE SAC
222800	SUNSET DR	0	0.441	3	2	TAYLOR BUTTE RD	ECM - DEAD END
222900	HOWARD CT	0	0.058	3	2	HOWARD LP	CUL DE SAC

ROAD ID	ROAD NAME	BMP	EMP	SNOW PRIORITY	MAINT ZONE	BEGIN	END
223000	HOWARD LP	0	0.594	3	2	HILLSIDE DR	SUNSET DR
223100	SOUTHGATE WAY	0	0.035	3	2	HILLSIDE DR	ECM - DEAD END
223300	TAFT AVE	0	0.12	3	2	S. 06TH ST	ECM
223400	TOBIASSON RD	0	0.135	3	2	S. 06TH ST	ECM - PVT RD
225300	WATAGUA WAY & CUL	0	0.531	3	2	CUL DE SAC	END CNTY MAINT
225400	DUGAN LN	0	0.893	3	2	HWY 99 GOSH/DIVIDE	ECM - PVT DRWY
225500	WATAGUA PL	0	0.435	3	2	CUL DE SAC	ECM - DEAD END
225600	WAUKEENA WAY & CUL	0	0.372	3	2	WATAGUA WY & CUL	CUL DE SAC
225700	WAHEENA CT	0	0.046	3	2	WAUKEENA W & CUL	ECM - DEAD END
225800	HIAWASSEE WAY	0	0.078	3	2	WATAGUA WY & CUL	ECM - DEAD END
226200	BURKETT RD	0	0.78	3	2	MARTIN CR RD	ECM - PVT RD
226300	LONGVIEW LN	0	0.891	3	2	HWY 99 GOSH/DIVIDE	DOUGLAS CNTY
241200	MEYER RD	0	2.383	3	2	SEARS RD	ECM - BLM #20-2-18
241400	WITCHER GATEWAY RD	0	0.1	3	2	MEYER RD	END OF PAVEMENT
241500	QUAIL LOOP RD	0	0.648	3	2	MOLITOR RANCH RD	MOLITOR RANCH RD
241700	MOLITOR RANCH RD	0	0.654	3	2	SEARS RD	MOLITOR RANCH RD
242000	CEDAR PARK RD (S)	0	0.328	3	2	ROW RIVER RD	ECM - DEAD END
242500	BRYSON-SEARS RD	0	0.78	3	2	ROW RIVER RD	END OF PAVEMENT
242600	SUNFLOWER CT	0	0.1	3	2	ROW RIVER RD	ECM - DEAD END
243000	BOOTH KELLY CAMP RD	0	0.56	3	2	WICKS RD	ECM - PVT RD
244200	SPILLWAY RD	0	0.237	3	2	SHOREVIEW DR	ECM - PVT RD (GATE)
244500	GILLISPIE RD	0	0.215	3	2	SHOREVIEW DR	ECM - PVT DRWY
246000	SHARPS CR RD	0	10.16	3	2	ROW RIVER RD	END OF PAVEMENT
246500	LOWER BRICE CR RD	0	3.69	3	2	ROW RIVER RD	LAYNG CR RD
247000	BRICE CR RD	0	8.122	3	2	ROW RIVER RD	CHAMPION CR RD
251900	LLOYD AVE	0	0.123	3	2	THORNTON LN	ECM - DEAD END
252300	WHETHAM WAY	0	0.15	3	2	THORNTON LN	ECM - PVT DRWY
252500	CURRIN BLVD	0	0.277	3	2	CURRIN CONN	ROW RIVER RD
253500	QUAGLIA RD	0	0.66	3	2	MOSBY CR RD	ECM - PVT RD (GATE)
254200	LAYNG RD	0	1.424	3	2	MOSBY CR RD	ROW RIVER RD
254500	LEATHERS LN	0	0.106	3	2	LAYNG RD	BIGELOW WAY
254600	BIGELOW WAY	0	0.183	3	2	LEATHERS LN	ECM - DEAD END
255300	CENTER ST	0	0.27	3	2	MOSBY CR RD	ECM - DEAD END
255400	FERN AVE	0	0.111	3	2	MOSBY CR RD	CENTER ST
255500	GAROUTTE RD	0	2.507	3	2	MOSBY CR RD	SHOREVIEW DR
256000	LAND LN	0	0.256	3	2	GAROUTTE RD	ECM - PVT DRWY
256500	SCOTT RD	0	0.465	3	2	MOSBY CR RD	ECM - DEAD END
257500	ALLEN RD	0	0.771	3	2	BLUE MTN SCHOOL	END OF PAVEMENT
258000	PERKINS CR RD	0	1.6	3	2	MOSBY CR RD	ECM - PVT DRWY
263500	COTTAGE GROVE CEM RD	0	0.21	3	2	C G - LORANE RD	ECM - DEAD END
264500	GOWDYVILLE RD	0.44	1.89	3	2	C G - LORANE RD	END OF PAVEMENT
264600	HALDERMAN RD	0	0.45	3	2	GOWDYVILLE RD	ECM
265500	RUDOLPH RD	0	0.628	3	2	C G - LORANE RD	C G - LORANE RD
266000	ADAMS RD	0	0.499	3	2	C G - LORANE RD	GOWDYVILLE RD
266500	VEATCH RD	0	0.534	3	2	C G - LORANE RD	C G - LORANE RD
267000	REPSLEGER RD	0	0.874	3	2	C G - LORANE RD	CASTLEBERRY RD
267500	OVERHOLSER RD	0	1.033	3	2	C G - LORANE RD	ECM - DIRT RD
268000	HAZELTON RD	0	0.55	3	2	C G - LORANE RD	ECM - BLM RD
270200	GLAISYER HILL RD	0	0.578	3	2	COTTAGE GROVE RES	ECM - DEAD END
270300	ARNE LN	0	0.112	3	2	LONDON RD	ECM - PVT DRWY
270400	RACHEL RD	0	0.04	3	2	HWY 99 GOSH/DIVIDE	RACHEL RD (LAR)
270600	CARMEN LN	0	0.12	3	2	LONDON RD	ECM - PVT DRWY
270700	WILLIAMS CR LP	0	0.132	3	2	LONDON RD	BARRICADE
270700	WILLIAMS CR LP	0.21	0.405	3	2	BARRICADE	LONDON RD
271000	MCDOLE RD	0	0.89	3	2	LATHAM RD	ECM - MCDOLE
271100	COUGAR MT RD	0	0.3	3	2	LONDON RD	ECM - DEAD END

ROAD ID	ROAD NAME	BMP	EMP	SNOW PRIORITY	MAINT ZONE	BEGIN	END
271200	YEAROUS RD	0	0.15	3	2	MCDOLE RD	HULL RD
271400	HULL RD	0	0.3	3	2	MCDOLE RD	YEAROUS RD
271600	PLASTER RD	0	0.05	3	2	MCDOLE RD	SUNSET VIEW RD
271900	WILSON CREEK RD	0	0.858	3	2	COTTAGE GROVE RES	ECM - BLM #21-3-33
272000	SIMPSON CT	0	0.123	3	2	WILSON CREEK RD	ECM - PVT DRWY
272100	CONIFER CT	0	0.383	3	2	WILSON CREEK RD	ECM - PVT DRWY
272500	GREEN ACRES LP	0	0.411	3	2	LONDON RD	END OF LOOP
272600	HARRIS DR	0	0.24	3	2	LONDON RD	NELLIE LN
272700	RIDGE DR	0	0.14	3	2	HOOTON'S CORNERS	GREEN ACRES LP
272740	RIDGE DR CUL	0	0.045	3	2	RIDGE DR	CUL DE SAC
272800	NELLIE LN	0	0.389	3	2	HARRIS DR	HARRIS DR
272900	HOOTON'S CORNERS RD	0	0.41	3	2	LONDON RD	ECM - DEAD END
273100	HEBRON RD	0	0.224	3	2	COTTAGE GROVE RES	ECM - PVT RD
273105	HEBRON RD (Y)	0	0.035	3	2	COTTAGE GROVE RES	HEBRON RD
274000	SHORTRIDGE HILL RD	0	0.321	3	2	LONDON RD	LONDON RD
274100	RILEY LN	0	0.22	3	2	SHORTRIDGE HILL RD	ECM - DEAD END
274500	CEDAR CR RD	0	2.224	3	2	LONDON RD	ECM - BLM #22-4-14
275000	RAISOR RD	0	0.994	3	2	LONDON RD	ECM - PVT DRWY (GRAVEL)
275700	JOE GEER RD	0	0.235	3	2	SHOESTRING RD	ECM - PVT DRWY
299000	BAKER BAY PARK RD	0	0.319	3	2	SHOREVIEW DR	ECM - CAMPING
299020	BAKER BAY PARK RD (W)	0	0.462	3	2	BAKER BAY PARK RD	ECM - PARKING LOT
299030	BAKER BAY PARK RD (N)	0	0.197	3	2	BAKER BAY PARK (W)	ECM - PARKING LOT
408500	EASY ACRES DR	0	1.196	3	2	TERRITORIAL HWY	CUL DE SAC
409300	POWELL RD	0	0.427	3	2	TERRITORIAL HWY	ECM - PVT (GATE)
409600	SIMONSEN RD	0	1.729	3	2	TERRITORIAL HWY	ECM - PVT DRWY
409605	SIMONSEN RD (Y)	0	0.157	3	2	TERRITORIAL HWY	SIMONSEN RD
439100	SIUSLAW FALLS RD	0	0.49	3	2	SIUSLAW RD	ECM - PARK
439200	LETZ CR RD	0	0.98	3	2	SIUSLAW RD	END OF PAVEMENT
439300	FIRE RD	0	1.383	3	2	SIUSLAW RD	ECM - PVT DRWY
439600	OLD LORANE RD	0	0.727	3	2	TERRITORIAL HWY	TERRITORIAL HWY
439700	LORANE ORCHARD RD	0	0.356	3	2	OLD LORANE RD	ECM - DEAD END
535800	SIUSLAW RD	26.818	39.4	3	2	WOLF CR RD	TERRITORIAL HWY
264500	GOWDYVILLE RD	7.71	9.034	3	2	BEGIN OF PAVEMENT	TERRITORIAL HWY
267200	REPSLEGER BRANCH RD	0	0.15	3	2	REPSLEGER RD	ECM - DEAD END
212700	MARLOW RD	0.26	2.063	4	2	END PAVEMENT	ECM - PVT RD
214200	BAILEY RD	0.12	0.22	4	2	END OF PAVEMENT	ECM - DEAD END
217800	DEBERRY RD	2.15	2.775	4	2	GATE	ECM - BLM RD
218800	MILL RD	0.355	0.417	4	2	GATE	ECM
220900	VALLEY VIEW RD	0	0.092	4	2	W. SAGINAW RD	ECM - DEAD END
241400	WITCHER GATEWAY RD	0	0.653	4	2	END OF PAVEMENT	END
242500	BRYSON-SEARS RD	0.78	1.216	4	2	END OF PAVEMENT	ECM - PVT RD
246000	SHARPS CR RD	10.16	17.745	4	2	END OF PAVEMENT	CHAMPION CR RD
247300	CHAMPION CR RD	0	8.137	4	2	BRICE CR RD	SHARPS CR RD
254400	OAK RD	0	0.307	4	2	LAYNG RD	ECM - (CATTLE GD)
257200	BLUE MOUNTAIN LANE	0	0.72	4	2	BLUE MTN SCHOOL	ECM - PVT GATE
257500	ALLEN RD	0.771	0.97	4	2	END OF PAVEMENT	ECM - DEAD END
260100	TERRITORIAL LN	0	0.699	4	2	TERRITORIAL HWY	DEAD END
264500	GOWDYVILLE RD	1.89	7.71	4	2	END OF PAVEMENT	BEGIN OF PAVEMENT
268400	E. HILL RD	0	0.2	4	2	C G - LORANE RD	ECM - PVT DRWY
268500	N. HILL RD	0	0.828	4	2	C G - LORANE RD	ECM - DEAD END
268600	W. HILL RD	0	0.369	4	2	HAWLEY CR RD	ECM - DEAD END
271800	SUNSET VIEW RD	0	0.095	4	2	MCDOLE RD	PLASTER RD
276000	N. ROUSE RD	0	0.31	4	2	LONDON RD	ECM - DEAD END
276500	FIRE CLAY RD	0	2.144	4	2	LONDON RD	ECM - PVT LOG RD
277000	S. ROUSE RD	0	0.2	4	2	LONDON RD	ECM - DEAD END
277100	BRUMBAUGH LN	0	0.449	4	2	BLUE MTN SCHOOL	ALLEN RD

ROAD ID	ROAD NAME	BMP	EMP	SNOW PRIORITY	MAINT ZONE	BEGIN	END
277300	SNAUER LN	0.369	0.4	4	2	LAR	ROW RIVER RD
439200	LETZ CR RD	0.98	1.286	4	2	END OF PAVEMENT	ECM - BLM
199400	BOB STRAUB PARKWAY	0	2.059	1	3	MCKENZIE HWY, 126	JASPER RD
621900	JASPER RD	0	4.34	1	3	S. 42ND ST	JASPER-LOWELL RD
182500	FRANKLIN BLVD (E)	0	1.121	1	3	FRANKLIN FRONTAGE	TWIN BUTTES RD
187000	DILLARD RD	0	4.016	1	3	HWY 99 GOSH/DIVIDE	ECM - CITY LIMITS
211400	HARVEY RD	0	0.87	1	3	HWY 99 GOSH/DIVIDE	UGB/CITY LIMITS
211500	NIEBLOCK LN	0	0.317	1	3	HARVEY RD	ECM
601000	CLOVERDALE RD	0	3.276	1	3	HWY 58	HENDRICKS RD
602800	BEAR CR RD	0	2.16	1	3	CLOVERDALE RD	RODGERS RD
605800	RIDGEWAY RD	0	2.54	1	3	HWY 58	EDENVALE RD
607500	ENTERPRISE RD	0	1.656	1	3	HWY 58	RODGERS RD
610400	RATTLESNAKE RD	0	4.474	1	3	HWY 58	LOST CR RD
610495	RATTLESNAKE RD (Y)	4.403	4.446	1	3	RATTLESNAKE RD	LOST CR RD
611000	RATTLESNAKE RD (N)	0	0.195	1	3	HWY 58	WHEELER RD
611400	DEXTER RD	0	2.146	1	3	HWY 58	ECM - DEAD END
611405	DEXTER RD (Y)	0	0.097	1	3	HWY 58	DEXTER RD
611500	DEXTER RD CONN	0	0.023	1	3	LOST CR RD	DEXTER RD
612000	LOST CR RD	0	1.87	1	3	HWY 58	LOST CR BR
615400	HIGH PRAIRIE RD	0	6.619	1	3	01ST ST	HIGH PRAIRIE LP
622000	JASPER-LOWELL RD	0	11.278	1	3	JASPER RD	HWY 58
622500	PLACE RD	0	4.49	1	3	JASPER-LOWELL RD	JASPER-LOWELL RD
622700	PENGR RD	0	4.999	1	3	JASPER-LOWELL RD	JASPER-LOWELL RD
622800	PENGR CONN	0	0.027	1	3	PENGR RD	PLACE RD
104200	MT VERNON RD	0	0.359	2	3	JASPER RD	S. 57TH ST
621000	WALLACE CR RD	0	2.653	2	3	JASPER RD	ECM - DEAD END
622200	HILLS CR RD	0	6.06	2	3	JASPER-LOWELL RD	ECM - BLM #18-1-22
623000	LITTLE FALL CR RD	0	3.678	2	3	JASPER-LOWELL RD	ECM - USFS #1806
188100	SEAVEY LP RD	0	3.791	2	3	HWY 58	FRANKLIN BLVD (E)
188195	SEAVEY LP RD (Y)	3.773	3.795	2	3	SEAVEY LP RD	FRANKLIN BLVD (E)
188400	MATHEWS RD	0	2.443	2	3	HWY 58	HWY 58
211000	DALE KUNI RD	0	1.43	2	3	HWY 99 GOSH/DIVIDE	ECM
601400	HENDRICKS RD	0	0.94	2	3	CLOVERDALE RD	ENTERPRISE RD
605900	ZEPHYR WAY	0	0.497	2	3	RIDGEWAY RD	ECM - DEAD END
606100	TILICUM AVE	0	0.318	2	3	HWY 58	WILLAMA VISTA ST
606800	EDENVALE RD	0	3.273	2	3	HWY 58	PARKWAY RD
609400	PHEASANT LN	0	1.204	2	3	HWY 58	WHEELER RD
609800	HILL TOP DR	0	1.418	2	3	HWY 58	WHEELER RD
611100	MATHEWS DR	0	0.08	2	3	HWY 58	ECM - DEAD END
611600	BARBRE RD	0	0.62	2	3	DEXTER RD	ECM - DEAD END
612000	LOST CR RD	1.87	5.888	2	3	LOST CR BR	ECM - BLM #20-1-10.1
612800	WESTFIR-OAKRIDGE RD	0	6.065	2	3	HWY 58	HIGH PRAIRIE RD
612895	WESTFIR-OAKRIDGE RD (Y)	6.044	6.068	2	3	WESTFIR-OAKRIDGE	HIGH PRAIRIE RD
613000	MCFARLAND RD	0	1.582	2	3	WESTFIR-OAKRIDGE	HIGH PRAIRIE RD
613004	MCFARLAND RD (Y)	0	0.03	2	3	MCFARLAND RD	WESTFIR-OAKRIDGE
613005	MCFARLAND RD (Y)	0	0.012	2	3	WESTFIR-OAKRIDGE	MCFARLAND RD
613095	MCFARLAND RD (Y)	1.55	1.584	2	3	MCFARLAND RD	HIGH PRAIRIE RD
617000	FISH HATCHERY RD	0	1.65	2	3	HWY 58	01ST ST -CITY LIMITS
617010	FISH HATCHERY RD (Y)	0	0.037	2	3	HWY 58	FISH HATCHERY RD
617200	DUNNING RD	0	1.608	2	3	FISH HATCHERY RD	ECM - PVT RD
617800	KITSON SPRINGS RD	0	4.65	2	3	HWY 58	ECM - USFS #23
624000	BIG FALL CR RD	0	9.11	2	3	JASPER-LOWELL RD	ECM - USFS #1800
624500	WINBERRY CR RD	0	5.674	2	3	BIG FALL CR RD	ECM - USFE #1802
627000	W. BOUNDARY RD	0	6.48	2	3	JASPER-LOWELL RD	END OF PAVEMENT
628000	WHEELER RD	0	5.26	2	3	PARKWAY RD	HWY 58
629500	VALLEY RD	0	0.816	2	3	PARKWAY RD	EDENVALE RD

ROAD ID	ROAD NAME	BMP	EMP	SNOW PRIORITY	MAINT ZONE	BEGIN	END
607500	ENTERPRISE RD	1.656	4.883	2	3	HWY 58	RODGERS RD
612600	WINFREY RD	0	0.443	3	3	WESTFIR-OAKRIDGE	ECM - USFS #5821
612610	WINFREY RD (E)	0	0.044	3	3	WINFREY RD	20TH ST
614000	LADUKE RD	0	2.194	3	3	HWY 58	ECM - S BANK RD
614200	HARBOR DR	0	0.108	3	3	HWY 58	LADUKE RD
614400	AIRPORT RD (OAKRIDGE)	0	0.951	3	3	HWY 58	ECM - DEAD END
614460	AIRPORT RD (OAKRIDGE)	0	0.304	3	3	AIRPORT RD (OAK)	ECM - PVT RD
615500	MOUNTAIN VIEW RD	0	0.834	3	3	HIGH PRAIRIE RD	CUL DE SAC
615800	HIGH PRAIRIE LP	0	0.327	3	3	HIGH PRAIRIE RD	HUCKLEBERRY RD
615900	HUCKLEBERRY LP	0	0.127	3	3	HUCKLEBERRY RD	HUCKLEBERRY RD
616000	BROCK RD	0	1.503	3	3	HIGH PRAIRIE RD	END OF PAVEMENT
616100	HUCKLEBERRY RD	0	0.288	3	3	HIGH PRAIRIE RD	ECM - USFE #1928
182600	TWIN BUTTES RD	0	0.471	3	3	FRANKLIN BLVD (E)	ECM - DEAD END
182700	COLLEGE VIEW RD	0	0.517	3	3	30TH AVE	ECM - DEAD END
186000	B ST	0	0.119	3	3	HWY 99 GOSH/DIVIDE	ECM - PARKING LOT
186100	C ST	0	0.147	3	3	HWY 99 GOSH/DIVIDE	ECM - DEAD END
186200	01ST ST	0	0.307	3	3	D ST	HWY 99 (GOSHEN-DIVIDE)
186300	D ST	0	0.14	3	3	HWY 99 GOSH/DIVIDE	ECM - PVT DRWY
186400	W. PEEBLES RD	0	0.15	3	3	HWY 99 GOSH/DIVIDE	ECM - DEAD END
186500	HAMPTON RD	0	1.27	3	3	HWY 99 GOSH/DIVIDE	.10 W OF SCHAREN
186600	SCHAREN RD	0	0.67	3	3	HAMPTON RD	ECM - DEAD END
186700	ZARZAMORA LN	0	0.11	3	3	BEYMER RD	CUL DE SAC
186800	TEAGUE LP	0	0.25	3	3	DILLARD RD	DILLARD RD
186900	DILLARD LP	0	0.447	3	3	DILLARD RD	DILLARD RD
187200	N. HIDEAWAY HILLS	0	0.512	3	3	DILLARD RD	ECM - DEAD END
187300	S. HIDEAWAY HILLS	0	0.99	3	3	DILLARD RD	ECM - DEAD END
187400	HIDEAWAY HILLS BR RD	0	0.14	3	3	S. HIDEAWAY HILLS	ECM - DEAD END
187500	BEYMER RD	0	0.577	3	3	DILLARD RD	ECM - DEAD END
187600	DEL RIO ST	0	0.096	3	3	EL ROBLE AVE	ECM - DEAD END
187700	DEL MONTE AVE	0	0.213	3	3	BLOSSOM ST	DEL RIO ST
187800	EL ROBLE AVE	0	0.207	3	3	BLOSSOM ST	DEL RIO ST
187900	EL MANOR AVE	0	0.169	3	3	BLOSSOM ST	ECM - DEAD END
188000	BLOSSOM ST	0	0.204	3	3	SEAVEY LP RD	ECM - PVT RD
188500	DILLARD ACCESS RD	0	0.874	3	3	MATHEWS RD	DILLARD FRONTAGE
188600	E. PEEBLES RD	0	0.093	3	3	DILLARD ACCESS RD	ECM - DEAD END
188700	EL CENTRO AVE	0	0.124	3	3	BLOSSOM ST	EL CAMINO ST
188800	DEERWOOD DR	0	1.168	3	3	MATHEWS RD	MATHEWS RD
188900	EL CAMINO ST	0	0.1	3	3	EL MANOR AVE	ECM - PVT RD
189000	DILLEY LN	0	0.652	3	3	HWY 58	ECM - DEAD END
189010	DILLEY LN (STUB)	0	0.101	3	3	DILLEY LN	END
189100	FREMONT AVE	0	0.219	3	3	DILLEY LN	ECM - PVT RD
189200	GARDEN VALLEY RD	0	0.13	3	3	SEAVEY LP RD	ECM - PVT RD
189300	SEAVEY WAY	0	1.003	3	3	SEAVEY LP RD	END
190200	EAGLES AERIE RD	0	0.22	3	3	DILLARD RD	RIDGE TOP DR
190300	RIDGE TOP DR	0	0.24	3	3	EAGLES AERIE RD	ECM
190900	SKYHAWK WAY	0	0.18	3	3	DILLARD RD	SKYHAWK WAY
211700	N. 06TH ST	0.176	0.366	3	3	SCOTT AVE (S. R/W)	ECM - DEAD END
211800	SCOTT AVE	0	0.087	3	3	HARVEY RD	N. 06TH ST
211900	HILLEGAS AVE	0	0.088	3	3	HARVEY RD	N. 06TH ST
212000	MARTIN RD (W)	0	0.24	3	3	HWY 99 GOSH/DIVIDE	ECM - DEAD END
212100	MORSE AVE	0	0.088	3	3	HARVEY RD	N. 06TH ST
212400	MARTIN RD (E)	0	0.042	3	3	MELTON RD	HOAGLAND LN
212500	HOAGLAND LN	0	0.092	3	3	MARTIN RD (E)	ECM - DEAD END
601800	RODGERS RD	0	3	3	3	CLOVERDALE RD	BEAR CR RD
602000	DANSTROM RD	0	0.527	3	3	RODGERS RD	BRADFORD RD (N)
602400	BRADFORD RD (N)	0	0.59	3	3	CLOVERDALE RD	DANSTROM RD

ROAD ID	ROAD NAME	BMP	EMP	SNOW	MAINT	BEGIN	END
				PRIORITY	ZONE		
602700	CEDARCROFT RD	0	0.164	3	3	BEAR CR RD	ECM - PVT DRWY
602800	BEAR CR RD	2.16	3.17	3	3	RODGERS RD	ECM - GATE
602900	BEAR CR RD CUL	0	0.056	3	3	BEAR CR RD	CUL DE SAC
603000	BRADFORD RD (S)	0	0.395	3	3	BEAR CR RD	ECM - PVT RD
603020	BRADFORD RD (S CUL)	0	0.147	3	3	BRADFORD RD (S)	CUL DE SAC
603090	BRADFORD RD (S CUL)	0	0.125	3	3	BRADFORD RD (S)	CUL DE SAC
603400	WILLS RD	0	0.64	3	3	BEAR CR RD	ECM - DEAD END
605000	BRABHAM RD	0	0.77	3	3	HWY 58	HWY 58
605100	WINDING WAY	0	0.23	3	3	BRABHAM RD	ECM
605300	KENSINGTON DR	0	0.418	3	3	HWY 58	ECM - PVT ROAD
605400	WESTMINSTER ST	0	0.254	3	3	KENSINGTON DR	KENSINGTON DR
605500	KENSINGTON DR CUL	0	0.044	3	3	KENSINGTON DR	CUL DE SAC
605600	TUDOR ST	0	0.06	3	3	KENSINGTON DR	ECM - DEAD END
605700	DERY RD	0	0.245	3	3	RIDGEWAY RD	ECM - PVT ROAD
606000	WILLAMA VISTA ST	0	0.307	3	3	HUSS RD	ECM - DEAD END
606200	TENAS LN	0	0.16	3	3	TILlicum AVE	TILlicum AVE
606300	HUSS RD	0	0.098	3	3	RIDGEWAY RD	WILLAMA VISTA ST
606400	NESTLE WAY	0	0.155	3	3	ZEPHYR WAY	ECM - PVT RD
607000	BRISTOW RD	0	0.406	3	3	HWY 58	ECM - PVT DRWY
607300	RAINTREE ST	0	0.127	3	3	ENTERPRISE RD	ECM - DEAD END
607400	LEAFWOOD ST	0	0.059	3	3	ENTERPRISE RD	ECM - DEAD END
607600	GAUPP LN	0	0.283	3	3	HWY 58 - FRONTAGE	CUL DE SAC
607700	TINKER RD	0	0.05	3	3	ENTERPRISE RD	ECM - DEAD END
607800	N. MORNINGSTAR RD	0	1.48	3	3	ENTERPRISE RD	ECM - DEAD END
607900	FLAT HEAD RD	0	0.05	3	3	HWY 58	END OF PAVEMENT
608000	STAR RD	0	0.239	3	3	ENTERPRISE RD	ECM - PVT DRWY
608400	PAPENFUS RD	0	1.164	3	3	ENTERPRISE RD	ECM - DEAD END
608500	CEDAR HILLS DR	0	0.36	3	3	PAPENFUS RD	ECM - DEAD END
608550	CEDAR HILLS DR CUL	0	0.04	3	3	CEDAR HILLS DR	CUL DE SAC
608800	S. MORNINGSTAR RD	0	0.44	3	3	ENTERPRISE RD	END OF PAVEMENT
609000	IMMIGRANT RD	0	1.24	3	3	HILL TOP DR	CUL-DE-SAC
610200	MILL RD	0	0.249	3	3	HWY 58	WHEELER RD
610300	ROGERS LN	0	0.538	3	3	BARBRE RD	LOST CR RD
610500	KIMBALL RD	0	0.267	3	3	RATTLESNAKE RD	ECM - PVT ROAD
610600	HANNA RD	0	0.447	3	3	RATTLESNAKE RD	ECM - DEAD END
610700	LOST VALLEY LN	0	1.647	3	3	RATTLESNAKE RD	LOST CR RD
610800	MOUNT ZION DR	0	0.645	3	3	LOST CR RD	CUL DE SAC
611200	OAK DR	0	0.224	3	3	DEXTER RD	ECM - DEAD END
611300	FIR AVE	0	0.048	3	3	OAK DR	ECM - DEAD END
611700	MINNICK RD	0	0.243	3	3	DEXTER RD	ECM
612200	PARVIN RD	0	0.8	3	3	LOST CR RD	LOST VALLEY LN
612400	OLD GIUSTINA MILL RD	0	0.353	3	3	LOST CR RD	ECM - PVT LOGGING
612900	OLD MILL RD	0	0.091	3	3	WESTFIR-OAKRIDGE	ECM - DEAD END
613200	20TH ST	0	0.06	3	3	WINFREY RD (E)	SUNSET AVE
613300	22ND ST	0	0.054	3	3	WINFREY RD	SUNSET AVE
613400	24TH ST	0	0.043	3	3	WINFREY RD	SUNSET AVE
613500	SUNSET AVE	0	0.413	3	3	WINFREY RD	ECM - PVT DRWY
614500	WESTRIDGE AVE	0	0.293	3	3	HWY 58	HINES WAY
614600	STONE CT	0	0.033	3	3	WESTRIDGE AVE	CUL DE SAC
614700	HINES WAY	0	0.111	3	3	WESTRIDGE AVE	ECM - DEAD END
615410	HIGH PRAIRIE RD (STUB)	0	0.139	3	3	HIGH PRAIRIE RD	HIGH PRAIRIE RD
615700	DEAD MOUNTAIN RD	0	0.195	3	3	HIGH PRAIRIE RD	END OF PAVEMENT
622520	PLACE RD (OLD)	0	0.121	3	3	PLACE RD	ECM - DEAD END
622600	CHURCH RD	0	0.346	3	3	PLACE RD	PLACE RD
622605	CHURCH RD (Y)	0	0.013	3	3	PLACE RD	CHURCH RD
622705	PENGRA RD (FRONTAGE)	0	0.235	3	3	PENGRA RD	ECM - DEAD END

ROAD ID	ROAD NAME	BMP	EMP	SNOW PRIORITY	MAINT ZONE	BEGIN	END
622900	OLD PENGRA RD	0	0.686	3	3	PLACE RD	END OF PAVEMENT
623100	REUBEN LEIGH RD (N)	0	0.03	3	3	LITTLE FALL CR RD	ECM - DEAD END
623500	REUBEN LEIGH RD	0	1.22	3	3	JASPER-LOWELL RD	BIG FALL CR RD
625000	PENINSULA RD	0	0.76	3	3	BIG FALL CR RD	END OF PAVEMENT
625000	PENINSULA RD	3.95	5.18	3	3	PAVED	GRAVEL
625000	PENINSULA RD	7.19	7.622	3	3	BEGIN PAVEMENT	WINBERRY CR RD
627500	JASPER PARK RD	0	1.373	3	3	PARKWAY RD	WHEELER RD
627700	JASPER PARK DR	0	0.825	3	3	PARKWAY RD	END PARK LOOP
627800	RIVERSIDE DR	0	0.582	3	3	WHEELER RD	ECM - DEAD END
627900	RIVERSIDE LP	0	0.105	3	3	RIVERSIDE DR	RODEO WAY
628100	RODEO WAY	0	0.065	3	3	RIVERSIDE DR	ECM - DEAD END
628200	BROWN RD	0	0.395	3	3	WHEELER RD	ECM - DEAD END
628300	MCCUMBER RD	0	0.462	3	3	HILLS CR RD	ECM - DEAD END
698400	LOWELL COVERED BR WAY	0	0.065	3	3	JASPER-LOWELL RD	JASPER-LOWELL RD
699200	N SHORE ACCESS PARK RD	0	0.238	3	3	BIG FALL CR RD	WATER LINE
699210	N SHORE ACCESS PK RD S	0	0.175	3	3	N SHORE ACCESS PK	ECM - GATE
188200	FRANK PARRISH RD	0	0.607	3	3	SEAVEY WAY	ECM - PVT RD (GATE)
189700	BUFORD PARK RD	0	0.824	3	3	SEAVEY WAY	SEAVEY WAY
612100	R R ANDERSON RD	0	0.345	3	3	LOST CR RD	ECM - PVT RD
210600	RICKETTS RD	0	0.8	4	3	HWY 99 GOSH/DIVIDE	ECM - PVT RD
607900	FLAT HEAD RD	0.05	0.316	4	3	END OF PAVEMENT	ECM - GATE
608100	BAIN LN	0	0.1	4	3	ENTERPRISE RD	ECM - DEAD END
608800	S. MORNINGSTAR RD	0.44	0.72	4	3	END OF PAVEMENT	ECM - DEAD END
613100	KINGS WAY	0	0.13	4	3	HIGH PRAIRIE RD	ECM - DEAD END
615700	DEAD MOUNTAIN RD	0.195	0.282	4	3	END OF PAVEMENT	ECM - DIRT RD
616000	BROCK RD	1.503	2.1	4	3	END OF PAVEMENT	ECM
622900	OLD PENGRA RD	0.686	1.641	4	3	END OF PAVEMENT	PENGRA RD
625000	PENINSULA RD	0.76	3.95	4	3	END OF PAVEMENT	BEGIN PAVEMENT
625000	PENINSULA RD	5.18	7.19	4	3	GRAVEL	BEGIN PAVEMENT
627000	W. BOUNDARY RD	6.48	15.842	4	3	END OF PAVEMENT	ECM - USFS #5821
311000	LOVE LAKE RD	0	1.907	1	4	RIVER RD	AYRES LN
344300	MEADOWVIEW RD (W)	0	2.952	1	4	HWY 99W	ALVADORE RD
345500	HIGH PASS RD	0	7.542	1	4	HWY 99W	TURNBOW LN
346500	W. 06TH AVE	0.52	0.85	1	4	W. 6TH AVE	OAKLEA DR
347080	PRAIRIE RD	8.03	8.746	1	4	HWY 99W	BAILEY LN
348000	LINGO LN	0	1.896	1	4	HWY 99E	HWY 99W
351200	OAKLEA DR	0	2.534	1	4	HWY 99W	HIGH PASS RD
361200	DORSEY LN	0	1.542	1	4	HWY 36	HIGH PASS RD
361500	ALVADORE RD	3.085	6.282	1	4	HWY 36	CLEAR LAKE RD
362200	APPLEGATE TRAIL	0	2.584	1	4	HWY 36	TERRITORIAL HWY
370000	CLEAR LAKE RD	0	8.391	1	4	HWY 99W	TERRITORIAL HWY
386200	LAWRENCE RD	0	3.847	1	4	TERRITORIAL HWY	HWY 36
400800	DEMMING RD	0	1.957	1	4	TERRITORIAL HWY	DAISY LN
401600	SHEFFLER RD	0	4.197	1	4	WARTHEN RD	W. SHEFFLER RD
401800	W. SHEFFLER RD	0	2.352	1	4	BUTLER RD	POODLE CR RD
402400	WARTHEN RD	0	4.008	1	4	TERRITORIAL HWY	KNIGHT RD
403600	JEANS RD	1.014	3.59	1	4	CITY LIMITS (VEN)	ECM-PVT RD (GATE)
406200	BOLTON HILL RD	0.685	3.254	1	4	BOLTON HILL RD	VAUGHN RD
406600	PERKINS RD	0.42	2.822	1	4	CITY LIMITS (VEN)	CENTRAL RD
407800	WOLF CR RD	0	11.594	1	4	TERRITORIAL HWY	SIUSLAW RD
409000	BRIGGS HILL RD	0	4.401	1	4	TERRITORIAL HWY	SPENCER CR RD
413200	SPENCER CR RD	0	3.285	1	4	LORANE HWY	PINE GROVE RD
423400	CROW RD	0	8.627	1	4	W. 11TH AVE	TERRITORIAL HWY
425400	PINE GROVE RD	0	2.573	1	4	CROW RD	SPENCER CR RD
427000	GREEN HILL RD	0	1.358	1	4	WILLOW CR RD	CROW RD
427000	GREEN HILL RD	1.358	1.542	1	4	CROW RD	W. 11TH AVE



ROAD ID	ROAD NAME	BMP	EMP	SNOW PRIORITY	MAINT ZONE	BEGIN	END
427000	GREEN HILL RD	1.542	1.869	1	4	W. 11TH AVE	SOUTHERN PAC RR
427000	GREEN HILL RD	1.869	2.818	1	4	SOUTHERN PAC RR	ROYAL AVE
427000	GREEN HILL RD	2.818	3.81	1	4	ROYAL AVE	ROUNDAABOUT
427000	GREEN HILL RD	3.83	5.665	1	4	ROUNDAABOUT	AIRPORT RD
427010	GREEN HILL ROUNDAABOUT	0	0.015	1	4	GREEN HILL RD	BARGER DR
427010	GREEN HILL ROUNDAABOUT	0.015	0.031	1	4	BARGER DR	GREEN HILL RD
427010	GREEN HILL ROUNDAABOUT	0.031	0.062	1	4	GREEN HILL RD	GREEN HILL RD
427020	GREEN HILL RD	7.917	10.159	1	4	HOLLIS LN	MILLIRON RD (W)
427020	GREEN HILL RD	5.628	7.917	1	4	AIRPORT RD	HOLLIS LN
428600	FISHER RD	0	1.2	1	4	ROUTE F (HWY 126)	ROYAL AVE
428800	CENTRAL RD	0	4.99	1	4	ROUTE F (HWY 126)	TERRITORIAL HWY
429800	ELLMAKER RD	0	1.114	1	4	ROUTE F (HWY 126)	JEANS RD
433500	VAUGHN RD	0	9.906	1	4	NOTI LOOP RD	TERRITORIAL HWY
434800	POODLE CR RD	0	6.771	1	4	ROUTE F (HWY 126)	HWY 36
441000	SUTTLE RD	0	3.802	1	4	ROUTE F (HWY 126)	TERRITORIAL HWY
445500	ROYAL AVE	3.267	5.078	1	4	GREEN HILL RD	FISHER RD
445600	NOTI LOOP RD	0	1.458	1	4	ROUTE F (HWY 126)	ROUTE F (HWY 126)
347300	W. 18TH AVE	0	0.825	1	4	HWY 99 ACCESS	OAKLEA DR
123500	WILLOW CR RD	1.546	2.855	2	4	LOUVRING LN	GREEN HILL RD
344800	MILLIRON RD (W)	0	1.438	2	4	HWY 99W	PURKERSON RD
345500	HIGH PASS RD	7.542	8.854	2	4	TURNBOW LN	TEMPLETON RD
349000	MCMULLEN LN	0	1.458	2	4	HWY 99E	NORATON RD
350800	FERGUSON RD	0	9.26	2	4	HWY 99W	END OF PAVEMENT
351500	TOFTDAHL LN (N)	0	1.69	2	4	HWY 99W	LINGO LN
360300	N. PITNEY LN	0	1.509	2	4	HWY 36	HIGH PASS RD
361500	ALVADORE RD	0	3.085	2	4	HWY 36	CLEAR LAKE RD
362500	HALL RD	0	4.5	2	4	HWY 36	END OF PAVEMENT
362500	HALL RD	5.88	7.158	2	4	BEGIN PAVEMENT	HWY 36
363600	GOLDSON RD	0	1.556	2	4	HWY 36	HALL RD
373000	BARKER RD	0	0.311	2	4	CLEAR LAKE RD	SHORE LN
383600	FRANKLIN RD	0	2.522	2	4	TERRITORIAL HWY	ALVADORE RD
387000	BANGS RD	0	0.5	2	4	CLEAR LAKE RD	ECM - FED RD
401000	W. DEMMING RD	0	0.849	2	4	DEMMING RD	DEMMING RIDGE RD
402800	BUTLER RD	0	2.2	2	4	TERRITORIAL HWY	LAWRENCE RD
402800	BUTLER RD	2.2	6.103	2	4	LAWRENCE RD	SHEFFLER RD
407400	FLECK RD	0	2.512	2	4	TERRITORIAL HWY	CENTRAL RD
408600	PANTHER CR RD	0	2.242	2	4	WOLF CR RD	END OF PAVEMENT
408800	DOANE RD	0	3.117	2	4	TERRITORIAL HWY	CROW RD
408810	DOANE RD (Y)	0	0.018	2	4	TERRITORIAL HWY	DOANE RD
410100	APPLETREE DR	0	1.501	2	4	SPENCER CR RD	ECM - DEAD END
423420	CROW RD (Y)	0	0.037	2	4	CROW RD	TERRITORIAL HWY
425600	GIBRALTAR LP	0	0.592	2	4	PINE GROVE RD	CUL DE SAC
426000	ERICKSON RD	0	1.664	2	4	CROW RD	PINE GROVE RD
426400	PETZOLD RD	0	2.457	2	4	CROW RD	CENTRAL RD
427200	BODENHAMER RD	0	1.345	2	4	GREEN HILL RD	FIR BUTTE RD
427295	BODENHAMER RD (Y)	0	0.039	2	4	BODENHAMER RD	FIR BUTTE RD
427300	FIR BUTTE RD	0	2.706	2	4	ROYAL AVE	CLEAR LAKE RD
430800	HUSTON RD (S)	0.272	1.07	2	4	BCM	PERKINS RD
433000	KNIGHT RD	0	3.885	2	4	ROUTE F (HWY 126)	W. SHEFFLER RD
434895	POODLE CR RD (Y)	6.752	6.771	2	4	POODLE CR RD	HWY 36
435500	VALLEY VISTA DR	0	0.32	2	4	W. DEMMING RD	CUL DE SAC
122900	FAWN HILLS DR	0	0.355	3	4	SPENCER CR RD	ECM - DEAD END
123700	REYNOLDS DR	0	0.24	3	4	WILLOW CR RD	ECM - DEAD END
123800	RAINIER DR	0	0.13	3	4	REYNOLDS DR	ECM - DEAD END
172100	THEONA DRIVE	0	0.183	3	4	HWY 99W	WILBUR AVE
172200	WILBUR AVE	0	0.497	3	4	THEONA DRIVE	ECM - DEAD END

ROAD ID	ROAD NAME	BMP	EMP	SNOW PRIORITY	MAINT ZONE	BEGIN	END
311200	WILLAMETTE DR	0	1.102	3	4	LOVE LAKE RD	ECM - PVT RD
311300	DANE LN	0	1.318	3	4	E. 18TH AVE & DEAL	WILLAMETTE DR
342700	OLD AIRPORT RD	0	0.25	3	4	CITY LIMITS	GREEN HILL RD
342705	OLD AIRPORT RD CONN	0	0.042	3	4	AIRPORT RD	OLD AIRPORT RD
345400	HULBERT LAKE RD	0	2.395	3	4	FERGUSON RD	ECM - BENTON CNTY
345405	HULBERT LAKE RD (Y)	0	0.041	3	4	FERGUSON RD	HULBERT LAKE RD
345500	HIGH PASS RD	8.854	11	3	4	TEMPLETON RD	PVT RD
345500	HIGH PASS RD	16.54	17.224	3	4	TERRITORIAL HWY	HORTON RD
345595	HIGH PASS RD (Y)	0	0.085	3	4	HIGH PASS RD	HORTON RD
345599	HIGH PASS RD (Y)	0	0.017	3	4	HIGH PASS RD (Y)	HORTON RD
345700	WASHBURN LN	0	2.544	3	4	HIGH PASS RD	FERGUSON RD
345795	WASHBURN LN (Y)	0	0.029	3	4	WASHBURN LN	FERGUSON RD
345800	SMYTH RD	0	2.556	3	4	HIGH PASS RD	HALL RD
345900	TURNBOW LN	0	1.524	3	4	HIGH PASS RD	FERGUSON RD
346000	JAEG RD	0	0.784	3	4	TURNBOW LN	ECM - PVT ROAD
346100	LAVELL RD	0	0.938	3	4	HIGH PASS RD	HIGH PASS RD
346600	VINE ST	0	0.246	3	4	W. 06TH AVE	W. 10TH AVE
347100	WALNUT ST	0	0.119	3	4	W. 10TH AVE	ECM - DEAD END
347200	TAMARACK ST	0	0.09	3	4	W. 10TH AVE	ECM - DEAD END
347400	11TH ST	0	0.082	3	4	SPRUCE ST	TAMARACK ST
347500	E. 18TH AVE & DEAL ST	0	0.3	3	4	HWY 99W	ECM - CITY LIMITS
347600	SPRUCE ST	0	0.14	3	4	W. 10TH AVE	ECM - DEAD END
347700	SPRUCE ST	0	0.091	3	4	W. 10TH AVE	ECM - DEAD END
347800	ROSE ST (S)	0	0.052	3	4	W. 10TH AVE	ECM - DEAD END
348200	HOWARD LN	0	1.426	3	4	LINGO LN	NORATON RD
348500	NORATON RD	0	2.718	3	4	HWY 99E	ECM - BENTON CNTY
348800	PAYNE RD	0	0.133	3	4	NORATON RD	TALBOTT LN
350500	JAEGER RD	0	1.601	3	4	HWY 99W	HOWARD LN
350595	JAEGER RD (Y)	0	0.023	3	4	JAEGER RD	HOWARD LN
351000	GRIMES RD	0	0.911	3	4	FERGUSON RD	ECM - DEAD END
351800	TOFTDAHL LN (S)	0	0.273	3	4	W. 18TH AVE	CUL-DE-SAC
352000	DODSON CT	0	0.076	3	4	LINK LN	CUL DE SAC
352100	LINK RIDGE DR	0	0.186	3	4	LINK LN	ECM - DEAD END
352200	LINK LN	0	0.507	3	4	HWY 99E	TOFTDAHL LN (N)
355000	BAILEY LN	0.25	0.499	3	4	CITY LIMITS	N. PITNEY LN
355200	CORAL ST	0	0.029	3	4	PRAIRIE RD	ECM - RD AHEAD
360200	TRIANGLE LAKE WAYSIDE	0	0.052	3	4	HWY 36	HWY 36
360900	PURKERSON RD	0	1.517	3	4	MILLIRON RD W	MEADOWVIEW RD W
361000	VOGT RD	0	1.495	3	4	HWY 36	MILLIRON RD (W)
361400	BEAR CR RANCH RD	0	0.491	3	4	HALL RD	CUL DE SAC
361600	RAILROAD ST	0	0.135	3	4	08TH ST	06TH ST
361800	MAIN ST	0	0.138	3	4	04TH ST	06TH ST
361800	MAIN ST	0.204	0.3	3	4	NOT CONSTRUCTED	DEAD END
361900	08TH ST	0	0.55	3	4	ALVADORE RD	STARLITE LN
361905	08TH ST (Y)	0	0.042	3	4	ALVADORE RD	08TH ST
362000	B ST	0	0.267	3	4	06TH ST	ECM - GRAVEL ROAD
362100	STARLITE LN	0	0.479	3	4	08TH ST	ECM - DEAD END
362300	LONG TOM DR	0	0.281	3	4	HWY 36	ECM - PVT ROAD
362400	06TH ST	0.06	0.265	3	4	MP 0.06	MAIN ST
362400	06TH ST	0.355	0.45	3	4	B ST	MP 0.45
362400	06TH ST	0.45	0.525	3	4	MP 0.45	ECM - DEAD END
362600	MYRTLE ST	0	0.1	3	4	HWY 36	ECM - DEAD END
362650	MYRTLE ST	0	0.052	3	4	HWY 36	ECM
362700	PARK ST	0	0.183	3	4	HWY 36	ECM - PVT RD
362800	ALLEN & BALES RD	0	0.272	3	4	HALL RD	HWY 36
362900	VALLEY VIEW DR	0	0.07	3	4	HWY 36	ECM - PVT ROAD

ROAD ID	ROAD NAME	BMP	EMP	SNOW PRIORITY	MAINT ZONE	BEGIN	END
363000	BUD VAUGHAN RD	0	0.9	3	4	ALVADORE RD	GOODMAN RD
363100	HAGER RD	0	1.194	3	4	HALL RD	ECM - PVT LOG RD
363300	KINSER LN	0	0.557	3	4	HWY 36	ECM - DEAD END
363500	TEMPLETON RD	0	2.572	3	4	HALL RD	ECM - PVT RD -GATE
364000	HORTON RD	0	3.685	3	4	HWY 36	ECM - BLM # 15-7-35
364500	POPE RD	0	0.602	3	4	HWY 36	ECM - PVT DRWY
364900	BLACHLY GRANGE RD	0	0.395	3	4	HWY 36	HWY 36
365800	SWAMP CR RD	0	1.485	3	4	HWY 36	ECM - BLM # 16-7-6
366200	RUST RD	0	1	3	4	HWY 36	ECM - PVT DRWY
366600	LITTLE LAKE RD	0	1.05	3	4	HWY 36	ECM - DEAD END
370200	KOKKELER RD	0	0.206	3	4	GREEN HILL RD	ECM - BARRICADE
370200	KOKKELER RD	0.206	0.714	3	4	BARRICADE	BARRICADE
370200	KOKKELER RD	0.714	0.861	3	4	BARRICADE	DEAD END
370300	CHILDERS RD	0	0.089	3	4	CLEAR LAKE RD	KOKKELER RD
370500	KRUGUR PARK RD	0	0.34	3	4	TERRITORIAL HWY	CLEAR LAKE RD
371000	MERRYMAN RD	0	1.772	3	4	KOKKELER RD	ECM - PVT ROAD
371300	LAKEVIEW DR	0	0.561	3	4	CLEAR LAKE RD	ECM - DEAD END
371400	EDGEWATER DR	0	0.656	3	4	SQUIRE DR	CUL DE SAC
371500	SQUIRE DR	0	0.208	3	4	EDGEWATER DR	ECM - DEAD END
371600	BUCKSKIN DR	0	0.456	3	4	EDGEWATER DR	SQUIRE DR
372000	GOODMAN RD	0	1.03	3	4	CLEAR LAKE RD	BUD VAUGHAN RD
374000	SPIRES LN (N)	0	0.055	3	4	BARKER RD	ECM - DEAD END
374800	SNYDER RD	0	0.905	3	4	ALVADORE RD	GOODMAN RD
374900	LARSLAN LN	0	0.237	3	4	SNYDER RD	CUL DE SAC
375400	SHORE LN	0	0.98	3	4	CLEAR LAKE RD	ECM - DEAD END
376000	ORCHARD RD	0	0.922	3	4	CLEAR LAKE RD	ALVADORE RD
376100	LOUDEN LN	0	0.77	3	4	ALVADORE RD	ECM - DEAD END
381000	COX BUTTE RD	0	3.467	3	4	TERRITORIAL HWY	OAKLEA DR
382000	CORY RD	0	1.678	3	4	TERRITORIAL HWY	ECM - PVT ROAD
385600	KIRK RD	0	1.872	3	4	TERRITORIAL HWY	CLEAR LAKE RD
386100	DALEWOOD DR	0	0.286	3	4	LAWRENCE RD	CUL DE SAC
386400	GEORGETOWN RD	0	0.274	3	4	LAWRENCE RD	CUL DE SAC
387200	AYRES LN	0	0.914	3	4	HWY 99E	LOVE LAKE RD
399000	ORCHARD PT PARK RD E	0	0.268	3	4	CLEAR LAKE RD	ECM - DEAD END
399010	ORCHARD PT PARK RD EW	0	0.068	3	4	ORCHARD PT PK E	ECM - PARKING LOT
399100	ORCHARD PT PARK RD W	0	0.133	3	4	CLEAR LAKE RD	ORCHARD PT PK W
399110	ORCHARD PT PK W STUB	0	0.163	3	4	ORCHARD PT PK W	ECM - PARKING LOT
399120	ORCHARD PT PK W STUB	0	0.106	3	4	ORCHARD PT PK W	ECM - PARKING LOT
399200	RICHARDSON PARK RD	0	0.537	3	4	CLEAR LAKE RD	BOAT LAUNCH
399210	RICHARDSON PARK RD (N)	0	0.527	3	4	RICHARDSON PARK	PARKING LOT
399220	RICHARDSON PARK CP LP	0	0.454	3	4	RICHARDSON PARK	RICHARDSON PK LP
399222	RICHARDSON PK CP RD N	0	0.104	3	4	RICHARDSON PK LP	RICHARDSON PK LP
399224	RICHARDSON PK CP RD S	0	0.08	3	4	RICHARDSON PK LP	RICHARDSON PK LP
400400	LAMB RD	0	1.09	3	4	TERRITORIAL HWY	DEMMING RD
400500	ARNOLD LN	0	0.777	3	4	TERRITORIAL HWY	DEMMING RD
400700	MOYER ST	0	0.297	3	4	TERRITORIAL HWY	FERN DR
401100	OAK LN	0	0.76	3	4	DEMMING RD	ECM - DEAD END
401200	FIR GROVE LN	0	0.246	3	4	TERRITORIAL HWY	ECM - PVT RD
401300	FALCON DR	0	0.226	3	4	WARTHEN RD	ECM - PVT RD
402000	FOUNTAIN RD	0	0.272	3	4	SUTTLE RD	WARTHEN RD
402605	BAKER RD (Y)	0	0.064	3	4	SHEFFLER RD	BAKER RD
402900	PARADISE DR	0	0.72	3	4	LAWRENCE RD	END OF PAVEMENT
403200	HORN RD	0	0.57	3	4	TERRITORIAL HWY	FAULHABER RD
403700	TANYA LN	0	0.138	3	4	CONRAD RD	ECM - DEAD END
403800	FAWVER DR	0	0.104	3	4	JEANS RD	ECM - DEAD END
403900	CONRAD RD	0	0.296	3	4	JEANS RD	PARKER LN

ROAD ID	ROAD NAME	BMP	EMP	SNOW PRIORITY	MAINT ZONE	BEGIN	END
404000	PARKER LN	0	0.21	3	4	CONRAD RD	LISOSKI LN
404100	LISOSKI LN	0	0.09	3	4	PARKER LN	CUL DE SAC
405300	STRAWBERRY LN	0	0.443	3	4	TERRITORIAL HWY	ECM - DEAD END
405600	E. BOLTON RD	0.556	1.328	3	4	CHENEY DR	HUSTON RD (S)
406700	ERDMAN WAY	0	0.258	3	4	PERKINS RD	E. BOLTON RD
407000	MILLER RD	0	0.32	3	4	PERKINS RD	ECM - DEAD END
407500	MUIRLAND DR	0	0.491	3	4	FLECK RD	ECM - DEAD END
407600	GREEN RIDGE DR	0	0.702	3	4	FLECK RD	WHEATON LN
407700	THOMS RD	0	0.246	3	4	GRAY RD	WHEATON LN
407900	GRAY RD	0	0.246	3	4	MUIRLAND DR	GREEN RIDGE DR
408200	BATTLE CR RD	0	1.444	3	4	TERRITORIAL HWY	END OF PAVEMENT
409100	COUGAR LN	0	0.7	3	4	CROW RD	ECM - DEAD END
410200	APPLETREE CT	0	0.238	3	4	APPLETREE DR	CUL DE SAC
410300	NEWTON PL	0	0.09	3	4	APPLETREE DR	CUL DE SAC
413295	SPENCER CR RD (Y)	0	0.03	3	4	SPENCER CR RD	PINE GROVE RD
423700	OAK HILL DR	0	0.85	3	4	GREEN HILL RD	CANTRELL RD
423800	CANTRELL RD	0	1.06	3	4	OAK HILL DR	END OF PAVEMENT
423800	CANTRELL RD	2.4	3.806	3	4	BEGIN OF PAVEMENT	CENTRAL RD
424000	HALDORSON RD	0	1.395	3	4	CANTRELL RD	ECM - PVT DRWY
425100	DUKHOBAR RD	0	1.435	3	4	CROW RD	ECM - PVT DRWY
425400	PINE GROVE RD	2.573	2.822	3	4	SPENCER CR RD	ECM - PVT DRWY
426500	MAYOLA LN	0	0.398	3	4	CENTRAL RD	ECM - PVT DRWY
427100	GREEN OAKS DR	0	0.781	3	4	FIR BUTTE RD	END LOOP
427400	GENTRY ST	0	0.273	3	4	ROYAL AVE	ECM - PVT DRWY
427500	OAK VIEW AVE	0	0.058	3	4	GENTRY ST	FIR VIEW ST
427600	FIR VIEW ST	0	0.044	3	4	OAK VIEW AVE	ECM - PVT DRWY
427700	CROSSLEY LN	0	0.36	3	4	FIR BUTTE RD	ECM - PUB RD
427800	WILDROSE LN	0	0.452	3	4	FIR BUTTE RD	ECM - DEAD END
428000	KENNETH NIELSON RD	0	2.288	3	4	W. 11TH AVE	CANTRELL RD
428100	OAK HILL CEMETERY RD	0	0.423	3	4	ROYAL AVE	ECM - DEAD END
428300	HILLAIRE ST	0	1.06	3	4	ROYAL AVE	END OF PAVEMENT
428300	HILLAIRE ST	0.839	1.06	3	4	BEGIN PAVEMENT	ROYAL AVE
428700	JUDY AVE	0	0.284	3	4	FISHER RD	RICHMOND ST
428900	RICHMOND ST	0	0.156	3	4	ROUTE F (HWY 126)	ECM - PVT DRWY
429000	PICKENS RD	0	1.394	3	4	CENTRAL RD	ECM - PVT DRWY
429400	LAKE SIDE DR	0	0.112	3	4	ROUTE F (HWY 126)	ECM - PVT DRWY
429700	ENGLAND LP	0	0.37	3	4	ELLMAKER RD	JEANS RD
429900	WILDWOOD RD	0	0.59	3	4	ELLMAKER RD	HUSTON RD (N)
430200	VISTA DR	0	0.341	3	4	ELLMAKER RD	ECM - BARRICADE
430300	CHUKAR LN	0	0.181	3	4	VISTA DR	ECM - PVT DRWY
430400	MARINA DR	0	0.294	3	4	ELLMAKER RD	MARINA DR
430500	MARINA DR CUL	0	0.082	3	4	MARINA DR	ECM - DEAD END
431000	TIDBALL LN	0.13	0.4	3	4	CITY LIMITS (VEN)	ECM - PVT DRWY
431200	HUSTON RD (N)	0.06	0.391	3	4	CITY LIMITS (VEN)	JEANS RD
432000	FAULHABER RD	0	0.521	3	4	SUTTLE RD	WARTHEN RD
432600	EVERS RD	0	0.939	3	4	SUTTLE RD	WARTHEN RD
432800	FIELDS RD	0	0.383	3	4	WARTHEN RD	ECM - PVT DRWY
433100	FIR ST	0	0.2	3	4	NOTI LOOP RD	ECM - DEAD END
433200	CHRISTIAN RD	0	0.15	3	4	KNIGHT RD	ECM - PVT DRWY
434000	STURTEVANT DR	0	0.77	3	4	VAUGHN RD	ECM
434400	HALE RD	0	0.167	3	4	ROUTE F (HWY 126)	END OF PAVEMENT
435200	ALLISON RD	0	0.888	3	4	POODLE CR RD	ECM - PVT DRWY
435400	COOK RD	0	1.547	3	4	POODLE CR RD	ECM - PVT DRWY
435600	FISK RD	0	0.692	3	4	POODLE CR RD	ECM - BLM #16-6-31
436600	PENN RD	0	0.042	3	4	ROUTE F (HWY 126)	END OF PAVEMENT
436600	PENN RD	6.608	6.821	3	4	BEGIN PAVEMENT	VAUGHN RD

ROAD ID	ROAD NAME	BMP	EMP	SNOW PRIORITY	MAINT ZONE	BEGIN	END
437400	TRANSFORMER RD	0	0.019	3	4	NELSON MTN RD	ECM - PVT ROAD
442000	REDOAK LN	0	0.12	3	4	ROUTE F (HWY 126)	ECM - DEAD END
445500	ROYAL AVE	5.078	5.704	3	4	FISHER RD	ECM -ARMY CORP
467000	NELSON MTN RD	0	2.86	3	4	HWY 36	END OF PAVEMENT
467000	NELSON MTN RD	9.89	11.109	3	4	BEGIN PAVEMENT	ROUTE F (HWY 126)
499000	PERKINS PENINSULA PK RD	0	0.414	3	4	ROUTE F (HWY 126)	END
499010	PERKINS PARK "PL" LINE	0	0.09	3	4	PERKINS PEN PK RD	PERKINS PARK "BR"
499020	PERKINS PARK "BR" LINE	0	0.061	3	4	PERKINS PEN PK RD	END
535700	SIUSLAW RD	25.351	26.818	3	4	BCM - BLM END	WOLF CR RD
402300	LOIS LN	0	0.484	3	4	WARTHEN RD	PRIVATE DR AHEAD
402500	FOREST VIEW DR	0	0.384	3	4	WARTHEN RD	ECM - PVT DRWY
408400	COYOTE CR RD	0	0.508	3	4	BATTLE CR RD	WOLF CR RD
445650	NOTI LOOP RD (STUB)	0	0.074	3	4	NOTI LOOP RD	DEAD END
408200	BATTLE CR RD	1.444	4.935	4	4	END OF PAVEMENT	PANTHER CR RD
423700	OAK HILL DR	0.85	1.247	4	4	CANTRELL RD	CROW RD
345500	HIGH PASS RD	11	16.54	4	4	PVT RD	BLM RD
350800	FERGUSON RD	9.26	10.7	4	4	END OF PAVEMENT	ECM - BLM
360600	S. PITNEY LN	0	0.493	4	4	HWY 36	ECM - DEAD END
361700	BOND RD	0	1.31	4	4	GOODMAN RD	MERRYMAN RD
362500	HALL RD	4.5	5.88	4	4	END OF PAVEMENT	BEGIN OF PAVEMENT
363200	ALDERWOOD DR	0	0.266	4	4	HALL RD	ECM - DEAD END
363500	TEMPLETON RD	2.572	4.847	4	4	BEGIN CNTY MAINT	HIGH PASS RD
364700	SAM BROWN RD	0	0.242	4	4	HWY 36	ECM - PVT DRWY
365200	POST RD	0	1.12	4	4	HWY 36	ECM - DEAD END
365400	JAY RD	0	0.895	4	4	HWY 36	ECM - PVT ROAD
365600	SUMICH RD	0	0.623	4	4	HWY 36	ECM - PVT DRWY
366400	TRIANGLE LAKE RES RD	0	0.438	4	4	HWY 36	LITTLE LAKE RD
400900	TRIPP RD	0	0.14	4	4	W. DEMMING RD	ECM - PVT DRWY
402600	BAKER RD	0.64	1	4	4	SHEFFLER RD	ECM - PVT RD
402900	PARADISE DR	0.72	1.73	4	4	END OF PAVEMENT	ECM - PVT DRWY
408600	PANTHER CR RD	2.242	5.16	4	4	END OF PAVEMENT	ECM - BLM # 19-5-18
423800	CANTRELL RD	1.06	2.4	4	4	GRAVEL	BEGIN OF PAVEMENT
428200	GOBLE LN	0	0.25	4	4	W. 11TH AVE	ECM - PVT DRWY
428300	HILLAIRE ST	0.581	0.839	4	4	GRAVEL	GRAVEL
434100	STURTEVANT DR	0	0.154	4	4	WOLF CR RD	ECM
434400	HALE RD	0.167	0.896	4	4	END OF PAVEMENT	ECM - PVT DRWY
435000	PRICE RD	0	0.698	4	4	POODLE CR RD	ECM - PVT DRWY
436000	TORRENCE RD	0	0.367	4	4	ROUTE F (HWY 126)	ECM - PVT DRWY
436600	PENN RD	0.042	6.608	4	4	GRAVEL	GRAVEL
467000	NELSON MTN RD	2.86	9.89	4	4	GRAVEL	GRAVEL
503000	E. MAPLETON RD	0	5.132	1	5	ROUTE F (HWY 126)	ECM - DEAD END
507000	NORTH FORK SIUSLAW RD	0	11.424	1	5	ROUTE F (HWY 126)	UPPER NO FORK RD
523000	SUTTON LAKE RD	0	2.688	1	5	HWY 101	HWY 101
524000	MERCER LAKE RD	0	1.715	1	5	HWY 101	LAKWOOD AVE
525000	HECETA BEACH RD	0	1.885	1	5	HWY 101	RHODODENDRON DR
526000	MUNSEL LAKE RD	0	2.09	1	5	HWY 101	N FORK SIUSLAW RD
528000	RHODODENDRON DR	4.742	5.112	1	5	SEBASTIAN ST	HECETA BEACH RD
528600	N. JETTY RD	0	0.211	1	5	RHODODENDRON DR	ECM
529000	GLENADA RD	0	1.073	1	5	HWY 101	HARVARD AVE
530000	S. JETTY RD	0	0.633	1	5	HWY 101	ECM - BLM RD
532000	CANARY RD	0	5.105	1	5	HWY 101	MAPLE CR RD
534000	CLEAR LAKE RD	0	4.233	1	5	HWY 101	CANARY RD
535500	KIWANDA ST	0	0.132	1	5	RHODODENDRON DR	01ST AVE
503600	SWEET CR RD	0	4.65	2	5	ROUTE F (HWY 126)	BERNHARDT CR RD
514000	DEADWOOD CR RD	0	5.41	2	5	HWY 36	UPPER D CR RD
522200	LEVAGE DR	0	0.438	2	5	HWY 101	LEVAGE DR

ROAD ID	ROAD NAME	BMP	EMP	SNOW PRIORITY	MAINT ZONE	BEGIN	END
524000	MERCER LAKE RD	1.715	3.67	2	5	LAKEWOOD AVE	MERCER VIEW DR
528500	04TH AVE	0	0.562	2	5	HECETA BEACH RD	JOSHUA LN
532001	CANARY RD (Y)	0	0.04	2	5	HWY 101	CANARY RD
533000	S. CANARY RD	0	2.613	2	5	CANARY RD	SILTCOOS STA RD
438600	RICHARDSON UPRIVER	0	0.44	3	5	RICHARDSON RD	END OF PAVEMENT
438700	AUSTA RD	0	0.144	3	5	SIUSLAW RD	RICH. UPRIVER
501800	RICHARDSON RD	0	0.1	3	5	ROUTE F (HWY 126)	STAGECOACH RD
502000	STAGECOACH RD	0	4.2	3	5	RICHARDSON RD	END OF PAVEMENT
502000	STAGECOACH RD	9.704	11.488	3	5	BEGIN PAVEMENT	HWY 36
503200	CHESTNUT ST	0	0.261	3	5	E. MAPLETON RD	FIR AVE
503500	HADSALL CR RD	0	0.715	3	5	SWEET CR RD	ECM - USFS #4880
503600	SWEET CR RD	4.65	10.587	3	5	BERNHARDT CR RD	ECM - USFS #4800
504000	RIVERVIEW AVE	0	0.784	3	5	ROUTE F (HWY 126)	HWY 36
504200	01ST ST	0	0.154	3	5	RICE RD	RICE RD
504260	01ST ST CUL	0	0.021	3	5	01ST ST	CUL DE SAC
504400	RICE RD	0	0.578	3	5	ROUTE F (HWY 126)	ECM - PVT RD
504490	RICE RD CUL	0	0.028	3	5	RICE RD	CUL DE SAC
504600	TIERNAN RD (N)	0	0.129	3	5	ROUTE F (HWY 126)	TIERNAN RD
504800	TIERNAN RD (E)	0	0.11	3	5	TIERNAN RD (N)	ECM - DEAD END
506000	HILL RD	0	0.21	3	5	ROUTE F (HWY 126)	ECM - DEAD END
506200	ROSE HILL RD	0	0.418	3	5	ROUTE F (HWY 126)	ECM - PVT DRWY
506600	SKUNK HOLLOW RD	0	0.32	3	5	ROUTE F (HWY 126)	ECM - DEAD END
506605	SKUNK HOLLOW RD (Y)	0	0.056	3	5	ROUTE F (HWY 126)	SKUNK HOLLOW RD
507000	NORTH FORK SIUSLAW RD	11.424	13.85	3	5	UPPER NO FORK RD	END OF PAVEMENT
508400	UPPER NO FORK RD	0	6.695	3	5	N FORK SIUSLAW RD	BIG CR RD
513000	INDIAN CR RD	0	12.373	3	5	HWY 36	INDIAN CR RD
514000	DEADWOOD CR RD	5.41	7.3	3	5	UPPER D CR RD	END OF PAVEMENT
514100	FIVE RIVERS RD	0	5.7	3	5	LINCOLN CNTY LINE	ECM - USFS #3200
514200	WEST FORK RD	0	3.56	3	5	DEADWOOD CR RD	ECM - USFS #
519000	PREACHER CR RD	0	0.496	3	5	BENTON CNTY LINE	ECM - USFS #3505
519200	LOBSTER CR RD	0	0.826	3	5	BENTON CNTY LINE	ECM - BLM ROAD
520900	HERMAN CAPE ROAD	0	1.065	3	5	HWY 101	ECM - USFS #789
521800	SUTTON PL	0	0.048	3	5	SHORE CREST DR	ECM - DEAD END
522100	SUTTON EAST RD	0	0.066	3	5	SHORE CREST DR	SUTTON LAKE DR
522300	SHORE CREST DR	0	0.742	3	5	SUTTON LAKE DR	ECM - PVT DRWY
522400	SUTTON LAKE DR	0	0.207	3	5	SUTTON EAST RD	ECM - DEAD END
522500	NORTH LN	0.036	0.416	3	5	SHORE CREST DR	LEVAGE DR
522510	NORTH LN	0	0.036	3	5	HWY 101	SHORE CREST DR
522600	VIEW DR	0	0.186	3	5	NORTH LN	SHORE CREST DR
522700	BUCK LAKE DR	0	0.159	3	5	HWY 101	SHORE CREST DR
522900	LINDA WAY	0	0.128	3	5	LEVAGE DR	ECM - DEAD END
523100	S. SHORE DR	0	0.187	3	5	SUTTON LAKE RD	SUTTON LAKE RD
523200	MERCER CR DR	0	0.491	3	5	SUTTON LAKE RD	END OF LOOP
523300	DAHLIN RD	0	0.26	3	5	N. MERCER LAKE RD	DAHLIN RD (LAR/PVT)
523400	BEN BUNCH RD	0	0.976	3	5	N. MERCER LAKE RD	ECM - DEAD END
523500	N. MERCER LAKE RD	0	1.11	3	5	SUTTON LAKE RD	DAHLIN RD
523600	SANTA RD	0	0.04	3	5	MERCER LAKE RD	ECM - PVT ROAD
523700	SEA LION DR	0	0.097	3	5	SUTTON LAKE RD	ECM - DEAD END
523800	OTTER WAY	0	0.277	3	5	SUTTON LAKE RD	SEA LION DR
524100	BAY BERRY DR	0	0.277	3	5	HWY 101	KNOLL WAY
524200	KNOLL WAY	0	0.244	3	5	SAND DUNE PARK DR	SAND DUNE PARK DR
524300	SAND DUNE PARK DR	0	0.187	3	5	.032 W KNOLL WAY	DEAD END
524600	MERCER VIEW DR	0	0.477	3	5	MERCER LAKE RD	ECM - DEAD END
524700	TWIN FAWN DR	0	0.1	3	5	MERCER VIEW DR	ECM - PVT ROAD
525700	CHAPMAN RD	0	0.037	3	5	MERCER LAKE RD	ECM - PVT ROAD
525800	TERRACE VIEW DR	0	0.279	3	5	HORIZON WAY	ECM - PVT ROAD

ROAD ID	ROAD NAME	BMP	EMP	SNOW PRIORITY	MAINT ZONE	BEGIN	END
525900	WINDWARD WAY	0	0.087	3	5	RHODODENDRON DR	TERRACE VIEW DR
526010	MUNSEL LK RD BOAT RAMP	0	0.102	3	5	MUNSEL LAKE RD	BOAT RAMP
526100	HARBOR VISTA RD (S)	0	0.108	3	5	RHODODENDRON DR	HARBOR VISTA RD
526150	HARBOR VISTA RD	0	0.251	3	5	HARBOR VISTA RD S	N. JETTY RD
526800	TREEWOOD DR	0	0.09	3	5	RHODODENDRON DR	RHODOWOOD DR
526900	RHODOWOOD DR	0	0.293	3	5	RHODODENDRON DR	RHODOWOOD DR
527500	GRAND AVE	0	0.227	3	5	HWY 101	SPRUCE ST
527600	HORIZON WAY	0	0.088	3	5	RHODODENDRON DR	TERRACE VIEW DR
527700	PARKSIDE DR	0	0.2	3	5	RHODODENDRON DR	RHODODENDRON DR
527800	26TH ST WEST	0	0.06	3	5	HWY 101	ECM - CITY ST (FLO)
528100	ARAGO ST	0	0.19	3	5	RHODODENDRON DR	01ST AVE
528300	COAST GUARD STATION RD	0	0.112	3	5	RHODODENDRON DR	ECM - COAST GUARD
528800	JOSHUA LN	0	0.318	3	5	03RD AVE	NAUTILUS CT (PVT)
528900	03RD AVE	0	0.252	3	5	JOSHUA LN	ECM - DEAD END
529100	MARKET ST	0	0.05	3	5	GLENADA RD	ECM - PVT DRWY
529200	03RD AVE	0	0.135	3	5	ARAGO ST	SEBASTIAN ST
529300	ARCH ST	0	0.04	3	5	01ST AVE	ECM - DEAD END
529400	E. GLENADA RD	0	0.16	3	5	GLENADA RD	ECM - DEAD END
529500	FALCON ST	0	0.132	3	5	04TH AVE	01ST AVE
529600	FOULWEATHER ST	0	0.068	3	5	RHODODENDRON DR	02ND AVE
529800	BLANCO ST	0	0.099	3	5	03RD AVE	ECM - DEAD END
529900	OCEAN WAY	0	0.042	3	5	03RD AVE	02ND AVE
530100	05TH AVE	0	0.27	3	5	JOSHUA LN	ECM - DEAD END
530200	01ST AVE	0	0.643	3	5	ARAGO ST	ECM - DEAD END
530285	01ST AVE LOOP	0	0.095	3	5	01ST AVE	01ST AVE
530300	06TH AVE	0	0.075	3	5	JOSHUA LN	SHARKTAIL DR
530400	03RD PL	0	0.027	3	5	05TH AVE	SYLVIA LN
530500	02ND AVE	0	0.057	3	5	01ST AVE	FOULWEATHER ST
530600	02ND PL	0	0.032	3	5	04TH AVE	05TH AVE
530700	WOODLANDS DR	0	0.433	3	5	RHODODENDRON DR	ECM - DEAD END
530800	LEEWARD DR	0	0.192	3	5	WOODLANDS DR	ECM
530900	N. LOFTUS RD	0	0.554	3	5	HWY 101	ECM - DEAD END
531100	GLORIA GAYLE WAY	0	0.349	3	5	WOODLANDS DR	WOODLANDS DR
531120	GLORIA GAYLE WAY CUL	0	0.094	3	5	GLORIA GAYLE WAY	CUL DE SAC
531200	SEAPINE DR	0	0.438	3	5	RHODODENDRON DR	RHODODENDRON DR
531300	SEA BREEZE LN	0	0.107	3	5	RHODODENDRON DR	CUL DE SAC
531400	RHODODENDRON LP	0	0.42	3	5	RHODODENDRON DR	RHODODENDRON DR
531600	MITCHELL LP	0	1.045	3	5	HWY 101	ECM - PVT RD
531700	OCEANA DR	0	0.45	3	5	RHODODENDRON DR	ECM - DEAD END
531800	SALTAIRE ST	0	0.339	3	5	OCEANA DR	SALTAIRE ST
531805	SALTAIRE ST	0	0.028	3	5	OCEANA DR	ECM - DEAD END
531900	SANDRIFT ST	0	0.341	3	5	SALTAIRE ST	ECM - DEAD END
532100	SANDRIFT CT	0	0.101	3	5	SANDRIFT ST	CUL DE SAC
532400	SOUTH SLOUGH RD	0	0.997	3	5	CANARY RD	ECM
532600	MAPLE CR RD	0	0.592	3	5	CANARY RD	MAPLE CR BR
533000	S. CANARY RD	2.613	6.251	3	5	SILTCOOS STA RD	DOUGLAS CNTY
533400	SILTCOOS STA RD	0	1.953	3	5	S. CANARY RD	END OF PAVEMENT
533600	FIDDLE CR RD	0	0.21	3	5	S. CANARY RD	END OF PAVEMENT
533800	LOWER FIDDLE CR RD	0	1.154	3	5	S. CANARY RD	ECM - ADA STA RD
534200	BOY SCOUT RD	0	0.51	3	5	CLEAR LAKE RD	ECM - DEAD END
534300	DARLINGS LP	0	0.5	3	5	CLEAR LAKE RD	CLEAR LAKE RD
535000	PACIFIC AVE	0	0.277	3	5	HWY 101	LAKE BLVD
535200	LAUREL AVE	0	0.061	3	5	PACIFIC AVE	ECM - BOAT RAMP
535400	LAKE BLVD	0	0.305	3	5	PACIFIC AVE	CHERRY ST (DUN)
535600	SIUSLAW RD	0	5.92	3	5	AUSTA RD	ECM
795800	HILLCREST RD	0	0.16	3	5	RICE RD	MP 0.160

<b>ROAD ID</b>	<b>ROAD NAME</b>	<b>BMP</b>	<b>EMP</b>	<b>SNOW PRIORITY</b>	<b>MAINT ZONE</b>	<b>BEGIN</b>	<b>END</b>
505200	BERNHARDT HEIGHTS	0	1.297	3	5	ROUTE F (HWY 126)	ECM - DEAD END
508200	BIG CR RD	8.933	13.311	3	5	FS # 5800	TRAIL CR RD
508100	LINSLAW WAYSIDE	0	0.031	4	5	ROUTE F (HWY 126)	PARKING LOT
531500	CEDAR DR	0	0.1	4	5	S. LOFTUS RD	ECM - DEAD END
532300	HECETA BEACH WAYSIDE	0	0.006	4	5	01ST AVE	PARKING LOT
438600	RICHARDSON UPRIVER	0.44	5.35	4	5	END OF PAVEMENT	ROUTE F (HWY 126)
502000	STAGECOACH RD	4.2	9.704	4	5	GRAVEL	GRAVEL
503400	BERNHARDT CR RD	0	3.674	4	5	SWEET CR RD	ECM - PVT ROAD
503700	DUNCAN ISLAND RD	0	1.023	4	5	BERNHARDT CR RD	ECM - LAR AHEAD
504100	ARCHER LN	0	0.06	4	5	MERCER LAKE RD	ECM - BOAT RAMP
504300	STEELHEAD DRIVE	0	0.09	4	5	ROUTE F (HWY 126)	ECM - DEAD END
507000	NORTH FORK SIUSLAW RD	13.85	17.883	4	5	BEGIN PAVEMENT	HWY 36
507300	BLOCK RD	0	0.216	4	5	N FORK SIUSLAW RD	ECM - DEAD END
507600	PORTAGE WAY	0	0.8	4	5	N FORK SIUSLAW RD	ECM - DEAD END
507800	CONDON CR RD	0	0.85	4	5	N FORK SIUSLAW RD	ECM - 0.850 USFS
508200	BIG CR RD	0	8.933	4	5	HWY 101	FS # 5800
508300	SCHINDLER LANDING WAY	0	0.023	4	5	HWY 36	ECM
508600	TIDE WAYSIDE	0	0.06	4	5	HWY 36	ECM
511000	THOMPSON CR RD	0	4.82	4	5	HWY 36	INDIAN CR RD
512500	03RD ST	0	0.13	4	5	HWY 36	ECM - RR CROSSING
512600	SUTHERLAND RD	0	0.11	4	5	HWY 36	ECM - DEAD END
513400	W. INDIAN CR RD	0	3.33	4	5	INDIAN CR RD	ECM - USFS #640
514000	DEADWOOD CR RD	7.3	11.723	4	5	END OF PAVEMENT	ECM - USFS #6300
514300	ALEXANDER RD	0	0.54	4	5	WEST FORK RD	ECM - DEAD END
514500	DEADWOOD LP RD	0	0.73	4	5	DEADWOOD CR RD	DEADWOOD CR RD
515000	STEINHAEUER RD	0	0.82	4	5	DEADWOOD CR RD	ECM - PVT RD
515500	BASSONETTE RD	0	0.577	4	5	DEADWOOD CR RD	ECM - PVT ROAD
515505	BASSONETTE RD (Y)	0	0.033	4	5	DEADWOOD CR RD	BASSONETTE RD
521000	TEN MILE RD	0	8.34	4	5	HWY 101	ECM - USFS #5600
521900	MCCRAE RD	0	0.188	4	5	BAKER BEACH RD	END
523900	GREEN GATE RD	0	0.133	4	5	CANARY RD	PVT RD AHEAD
532200	UPPER DEADWOOD CR RD	0	1.951	4	5	DEADWOOD CR RD	ECM - USFS
532600	MAPLE CR RD	0.592	3.681	4	5	MAPLE CR BR	UPPER MAPLE CR RD
533400	SILTCOOS STA RD	1.953	4.841	4	5	END OF PAVEMENT	DOUGLAS CNTY
533600	FIDDLE CR RD	0.21	4.784	4	5	END OF PAVEMENT	ECM - PVT ROAD